4
C39
2007

NUAL REPORT

Town of Center Harbor,

New Hampshire

Kelsea Avenue

For Year Ending December 31,

2007

CENTER HARBOR TOWN OFFICE 253-4561

****

SELECTMEN'S HOURS

Wednesday Evenings
7:00 P.M. to 9:00 P.M.

****

TOWN CLERK'S HOURS

Monday – 9:00 A.M. to 3:00 P.M.

Tuesday – 9:00 A.M. to 3:00 P.M.

Wednesday – 9:00 A.M. to 12 Noon
6:30 P.M. to 8:30 P.M.

Thursday – 9:00 A.M. to 3:00 P.M.

Friday – 9:00 A.M. to 3:00 P.M.

****

PLANNING BOARD

1st and 3rd Tuesday of the Month
7:00 P.M.

****

CONSERVATION COMMISSION

2nd Tuesday of the Month
10:00 A.M.

****

ENERGY COMMITTEE

2nd Friday of the Month
7:00 P.M.

****

BLOOD PRESSURE CLINIC

2nd Wednesday of the Month
12 Noon to 3:00 P.M.

The 2007 Annual Report is dedicated to the memory of

Barbara Benoit who passed away June 25, 2007.

Barbara was a very active resident and contributor to the town of Center Harbor. She was a long time Trustee of Trust Funds, a Library Trustee, and a Member of the Center Harbor Memorial Park Board. Barbara was a member of the Centre Harbor Historical Society and held the Office of President in 1975, 1976, 1986 and 1987, and was the Secretary for many years. Barbara helped with the planting and care of the Library and Kona Fountain gardens. She was a member of The Association of Historical Societies of New Hampshire and the New Hampshire Old Graveyard Association. Barbara was a teacher at the Quimby School in Sandwich and a member of the Parent/Teacher Association of the Center Harbor Village School.

Barbara will be truly missed by the Town of Center Harbor.

Digitized by the Internet Archive
in 2009 with funding from
Boston Library Consortium Member Libraries

http://www.archive.org/details/annualreporttown2007cent

TABLE OF CONTENTS

Town Officers, List of 4
Minutes, Town Meeting 2007 6
Warrant for 2008 18
Amount Budgeted for 2008 22
Summary Inventory of Valuation 24
Budget 25
Statement of Appropriations and Taxes Assessed 28
Comparative Statement of Appropriations and Expenditures 30
Statement of Assets and Liabilities 32
Schedule of Town Property 33
Report of Town Clerk 34
Report of Town Treasurer 35
Report of Tax Collector 36
Detailed Statement of Payments 38
Cemetery Maintenance Payroll 45
Report of the Trust Funds 46
Report of Nichols Memorial Library - Treasurer 47
Report of Nichols Memorial Library – Librarian 48
Report of Audit 50
Report of Planning Board 51
Report of Conservation Commission 52
Report of Fire Department 54
Report of Forest Fire Warden 56
Report of Police Department 57
Report of Space Needs Committee 58
Report of Energy Committee 59
Report of Parks & Recreation Department 60
Report of Town Band 64
Report of Centre Harbor Historical Society 67
Centre Harbor Historical Society 2008 Program Calendar 68
Report of Executive Councilor Raymond S. Burton 69
Report of Congresswoman Carol Shea-Porter 70
Report of Lakes Region Planning Commission 71
Report of Child & Family Services 74
Report of Meredith Public Health Nursing Association 76
Report of American Red Cross 77
Report of Community Action Program 78
Report of New Beginnings 81
Report of Lakes Region Community Services 82
Report of Inter-Lakes Day Care Center 83
Report of Winnipesaukee Wellness Center 84
Report of Genesis 85
Report of CoRe 86
Report of Court Appointed Special Advocates (CASA) 87
Vital Statistics 88
Real Estate Assessments 92

TOWN OFFICERS
2007

Moderator	John P. Kimball II
Town Clerk	Sheila Mohan
Town Treasurer	Jeannie L. DeGrace
Collector of Taxes	Ellen D. Burns

Selectmen

D. Scott Davis	Term Expires in 2008
Randy J. Mattson	Term Expires in 2009
Charles G. Hanson	Term Expires in 2010

Trustees of Trust Funds

Diane Drenkhahn	Term Expires in 2008
Allan Whatley	Term Expires in 2009
Joseph Hulkow	Term Expires in 2010

Library Trustees

Elected by Town:

Helen Heiner	Term Expires in 2008
Bess Hanson	Term Expires in 2009
Jean Whatley	Term Expires in 2010

Elected by Library Association:

Karin Karagozian	Term Expires in 2010
Josephine Morse	Term Expires in 2010

Supervisors of the Check List

Frances Secord	Term Expires in 2008
Ingrid Smith	Term Expires in 2010
Bess Hanson	Term Expires in 2012

Road Agent	Jeffrey Haines
Health Officer	Kenneth Ballance
Chief of Police	Mark Chase
Chief of Fire Department	John Schlemmer
Emergency Management Director	David Hughes
Deputy Treasurer	Bess Hanson
Animal Control Officer	Mark Chase
Deputy Collector of Taxes – Boats	Robert Heath
Compliance Officer	Kenneth Ballance
Parks and Recreation Director	Sandra Frost

Planning Board

D. Scott Davis, Selectmen's Representative	Term Expires in 2008
Lee Mattson, Chairman	Term Expires in 2009
Janet Kimball	Term Expires in 2008
Helen Heiner	Term Expires in 2009
Harold Tate	Term Expires in 2009
Barbara Lauterbach	Term Expires in 2009
Mark Stearns	Term Expires in 2010
Sheila Mohan, Clerk/Alternate	Term Expires in 2008
James Bascom, Alternate	Term Expires in 2008
George C. Burns, Alternate	Term Expires in 2010

Zoning Board of Adjustment

Roger Kelley, Chairman	Term Expires in 2009
John Foley	Term Expires in 2008
George Lamprey	Term Expires in 2009
Jean Meloney	Term Expires in 2010
Christopher Williams	Term Expires in 2010
Palmer Smith, Alternate	Term Expires in 2010
Richard Hanson, Alternate	Term Expires in 2008
Karen Peranelli, Alternate	Term Expires in 2009
Ann McCahan, Alternate	Term Expires in 2009
Allan Hale, Jr., Alternate	Term Expires in 2009

Center Harbor Memorial Park Board

John P. Kimball II, Treasurer	Term Expires in 2009
Bess Hanson, Clerk	Term Expires in 2008

Conservation Commission

Randy Mattson, Selectmen's Representative	Term Expires in 2008
Robert Coppo	Term Expires in 2008
Ellen Bennett	Term Expires in 2008
JoAnn Wood	Term Expires in 2009
Stuart Garden	Term Expires in 2009
Karin Karagozian	Term Expires in 2009
Bruce Bond	Term Expires in 2010
Helen Heiner	Term Expires in 2010
Maureen Criasia, Alternate	Term Expires in 2010

Energy Committee

Charles G. Hanson, Selectmen's Representative
Dari Sassan, Chairman
Christopher Williams

Steven Caney
JoAnn Wood
Bart Coudert

Space Needs Committee

Charles G. Hanson, Selectmen's Representative
Richard Drenkhahn, Chairman
Colleen Brickley
Jessie Foley
Julian Shlager
Mark Chase, Advisor

Lakes Region Planning Commission

Maureen Criasia — Term Expires in 2011

Lakes Region Transportation Committee

Jeffrey Haines — Term Expires in 2008

TOWN OF CENTER HARBOR
TOWN MEETING
March 13, 2007

The Ballot Clerks, Priscilla Manville, and Barbara Lauterbach were sworn in and it was announced that the time for accepting absentee ballots would be 1:00 P.M.

The March thirteenth, two thousand and seven Town Meeting was called to order at ten of the clock in the morning by Moderator John Kimball, who announced the polls to be open to act upon Article 1.

At 1:00 P.M. the absentee ballots were accepted. The polls were closed at 6:00 P.M. and the ballots were tallied.

Article 1-A. All town officers and school board members for the year ensuing were voted on, with the following results:

Selectman for 3 years	
Charles G. Hanson	226 votes
W. Lee Woodworth	45 votes
Treasurer for 1 year	
Jeannie L. DeGrace	248 votes
Tax Collector for 1 year	
Ellen D. Burns	244 votes
Town Clerk	
Sheila Mohan	254 votes
Trustee of Trust Funds for 3 years	
Joseph J. Hulkow	231 votes
Trustee of Trust Funds for 2 years	
Allan Whatley	50 votes
Diane Drenkhahn	16 votes
Library Trustee for 3 years	
Jean Whatley	249 votes
Library Trustee for 2 years	
Bess G. Hanson	263 votes

Moderator for the School District

Lee Quimby	246 votes

Member from Center Harbor

Lee Mattson	6 votes
Allan Whatley	6 votes
Luke Dupuis	5 votes
Charles Hanson	4 votes
Richard Hanson	4 votes
Diane Kline	4 votes
Eileen Hale	3 votes

Member from Meredith

John R. Carty	199 votes

Article 1-B. To see if the Town will vote to adopt Amendment 1-B as proposed by the Planning Board, for the Town Zoning Ordinance, to delete Section 5:3:3 Subsurface Disposal in its entirety and replace it with the following: "Any leach field shall be set back a minimum of seventy-five (75) feet from the normal high water level of any water body."

199 YES 51 NO

Article 1-C. To see if the Town will vote to adopt Amendment 1-C as proposed by the Planning Board, for the Town Zoning Ordinance, to delete Section 6:2:5 "Non illuminated posters, printed advertisements and merchandise displays behind windows and inside buildings are allowed," in its entirety.

163 YES 84 NO

Article 1-D. To see if the Town will vote to adopt Amendment 1-D as proposed by the Planning Board, for the Town Zoning Ordinance, to delete Section 6:6 Types of Signs. "No neon or neon-type signs shall be permitted. No revolving, moving, or flashing signs shall be permitted," and replace it with, "The following signs are prohibited in all zoning districts: neon or neon-type signs; rotating or flashing signs; signs, including any portion or portions thereof, which move or create the optical illusion of movement by mechanical means, by variations in illumination or intensity of light or by other means; changeable copy, animated, or electronic message center signs which are designed so that their characters, letters, pictures, outlines, forms, designs, pictorials, colors, illustrations or other content can be changed, altered or rearranged without physically altering the permanent physical face or surface of the sign, whether by electric, electronic or other means. Nothing herein is intended to prohibit changeable copy signs which are changed manually.

171 YES 84 NO

Article 1-E. To see if the Town will vote to adopt Amendment 1-E as proposed by the Planning Board, for the Town Zoning Ordinance, to add a new Section 6:10 to read: "All signs except Identifying and Directional signs as defined in Section 6:4 shall require a construction permit."

180 YES 70 NO

Article 1-F. To see if the Town will vote to adopt amendment 1-F as proposed by the Planning Board, for the Town Zoning Ordinance, to add at the end of Section 9:4 the following: "Off-lot sewer means that a lot is or will be serviced by the Town of Center Harbor public sewage disposal system". "Off-lot water means that a lot is or will be serviced by a community water system as defined in NH RSA 485:1-a(1)".

204 YES 43 NO

At 7:50 P.M. the Town Meeting was reconvened in the Fire Station to act upon Articles 2 through 47. The Moderator, John Kimball, called the meeting to order with the Pledge of Allegiance. John then announced the results of the election and asked those present if there would be any objection to begin voting on the Articles that required a ballot vote. There was no objection.

Article 2. It was moved by Lee Woodworth and seconded by Allan Whatley to raise and appropriate the sum of $520,000 for repairs to the drainage system on Kelsea Ave. and Kelley Court, and to authorize the issuance of not more than $520,000 of bonds or notes in accordance with the provisions of the Municipal Finance Act (RSA 33) and to authorize the municipal officials to issue and negotiate such bonds or notes and to determine the rate of interest thereon. This Article requires a 2/3 ballot vote. Road Agent Jeff Haines spoke to this Article. Jeff explained Kelsea Ave. and Kelley Court have several drainage issues. Kelsea Ave. has had the drainage washed out and it was put back in the same place. Jeff feels that it is better to have the system buried in the right-of-way. Some of this drainage comes from Route 25B. The Town has notified our senators and congressmen and has received a generic response. We are at the preliminary design stage, and have asked State DOT what their contribution will be. We have also looked at this situation all the way down to the lake to see what the problems might be. The total package is $520,000. Randy Mattson explained that the payment for this would be $52,000 plus interest per year. There is one year left on the Brook's property payments and after that this payment would essentially replace it. Scott Davis explained that this would have approximately a seventeen cent effect on the tax rate at this time; it is subject to change of course. The vote was 114 Yes and 23 No. This article passed by a 2/3 majority vote.

Article 11. It was moved by Scott Davis and seconded by Lee Woodworth to dissolve the Sullivan County Regional Refuse Disposal District. This Article requires a 2/3 ballot vote. Diane Drenkhahn asked why the Selectmen wanted to dissolve the

District. Scott Davis explained that we are nearing the end of the twenty year contract with the Sullivan County Regional Refuse Disposal District. Meredith and about thirty other cities and towns had formed the Sullivan County Regional Refuse Disposal District. Bart Coudert asked how this would work with Meredith, and will we still have ties with Meredith. Scott answered, "Yes". The vote was 133 Yes and 1No. This article passed by a 2/3 majority vote.

Article 12. It was moved by Randy Mattson and seconded by Diane Drenkhahn that in the event that the dissolution of the District is not approved by the affirmative vote of two-thirds of the members of the District, the Town of Center Harbor shall withdraw from the Sullivan County Regional Refuse Disposal District. This article requires a simple majority vote. Scott Davis explained that if Article 11 is not voted in the affirmative by two-thirds of the member communities this would give us approval to break away with Meredith to enter into this agreement with Androscoggin Valley Regional Refuse. Bart Coudert asked what happens if we vote to come out and Meredith doesn't. Scott explained that Meredith has been working with us and has provided the information. They have contacted Wheelabrator in Penacook, Waste Management in Rochester, Casella in Bethlehem and Androscoggin Valley Regional Refuse in Berlin. Meredith has done all of the work. The vote was 132 yes and 2 no. This article passed by majority vote.

Article 13. It was moved by Lee Woodworth and seconded by Diane Drenkhahn to change the purpose of the Meredith Incinerator Capital Reserve Fund established in 1978 to the Solid Waste Maintenance Capital Reserve Fund and to appoint the Selectmen as agents to expend from this fund. A two-thirds ballot vote is required. Kent Warner asked if this is basically a name change. Lee Wordworth answered, "Yes". The vote was 131 yes and 2 no. This article passed by a 2/3 majority vote.

Article 5. It was moved by Lee Woodworth and seconded by Diane Kline to rise and appropriate $368,960 for the maintenance of Town Highways and Bridges, including sidewalks and dead tree removal. $28,832 to be paid from State Highway Block Aid, the balance of $340,128 to be raised in taxes. Lee Woodworth stated that Jeff Haines has agreed to not request the extra highway man, and Lee requested that the amount of Article 5 be reduced by $25,156. The overall amount to be raised $343,804. Jeff Haines stated that we have a lengthy warrant this year and that adding a fourth man is not as important as other things. Doing the boat ramp is more important to Jeff. Not having a fourth man would pay for the boat launch ramp; he asked those present to support him. The reason that this article was moved forward was, if those present agreed with this there will be an adjustment in the operating budget because of the savings in insurance. Moderator John Kimball then read Article 5. "To see if the Town will vote to raise and appropriate the sum of $343,804 for the maintenance of Town Highways and Bridges, including sidewalks and dead tree removal, $28,832 to be paid from State Highway Block aid, the balance of $314,972 to be raised by taxes." The vote on the amendment was moved and seconded. The vote was unanimously in favor. The vote on the article as amended was unanimously in favor. The article passed.

Article 3. It was moved by Scott Davis and seconded by Lee Mattson to raise and appropriate $665,616 to defray the Town charges for the ensuing year. That reflects a $9,588 reduction over what was proposed. The vote was unanimously in favor. The article passed.

Article 4. It was moved by Randy Mattson and seconded by Helen Heiner to provide that no Selectman shall also serve as the head of any Town Department. Bob Beem asked two questions, "Is it necessary?" and, "If it is necessary does it go far enough?" "Do we think that a Selectman cannot be a department head?" "How would it be if he worked for the department?" Bob stated that this could be amended tonight or put it back to committee to look at some of the possibilities. Randy Mattson stated that this article was written by the town attorney. Randy stated that she wanted to make three comments. This will help to avoid the situation that was encountered in 2006 where a temporary Board of Selectmen had to be convened, it will avoid the conflict of interest where a Selectman would approve his own budget, and it will keep the important jobs in the town government in separate hands. This article passed by majority vote.

Article 6. It was moved by Lee Woodworth and seconded by Jeff Haines to raise and appropriate the sum of $60,000 for the purpose of a road surface management program in Town. Jeff Haines spoke to this article. A year ago we raised $140,000 because we also completed the Center Harbor Neck project with the State. There will be another warrant article coming up to re-classify a portion of Center Harbor Neck Road, Anthon Road and High Haith Road as town roads. This year Jeff is asking for $60,000 to initiate a road surface management program, he has discussed it with the Selectmen, and if this is approved Jeff will be coming back with a plan for this money. He will be surveying the roads to see what they need and figure out the best candidate for improvement. This article passed by a majority vote.

Article 7. It was moved by Randy Mattson and seconded by Bob Beem to establish a capital reserve fund for the purpose of construction of a sand/salt storage shed and to raise and appropriate the sum of $25,000 for said fund and to appoint the Selectmen as agents to expend from this fund. Jeff Haines explained that we do not have a place to store our sand and salt right now. At some point DES is going to make us do this. Environmentally a building is the right thing to do. Right now Jeff does not have a plan in mind, so he is not opposed to lowering the amount. He will spend the next year looking at designs and talking about it. He may look to members of the community to form a committee to look at it. David Johnson asked if we have ever looked at the possibility of using the Meredith facility with some sort of financial agreement with Meredith. Jeff Haines said that it would not be convenient and it would be difficult to monitor quantities plus the liability of utilizing someone else's equipment. It would be more convenient to have it at our facility. Scott Davis stated that it was important to note that our Space Needs Committee has identified this as a number one critical issue in our community right now for environmental reasons. The vote was unanimously in favor.

Article 8. It was moved by Lee Woodworth and seconded by Jean Meloney to raise and appropriate the sum of $216,428 for the operation of the Police Department. The vote was unanimously in favor.

Article 9. It was moved by Scott Davis and seconded by David Johnson to raise and appropriate the sum of $33,150 for the purpose of purchasing and outfitting a new 2007 Ford Expedition police cruiser. Bart Coudert asked what the criteria were to get this large vehicle. Police Chief Mark Chase stated that he has looked at what other communities have used. The smaller vehicles, like the Ford Explorer, were too small when the equipment was added. This vehicle is four wheel drive and will replace the 2000 cruiser with 148,000 miles on it. The article passed by majority vote.

Article 10. It was moved by Randy Mattson and seconded by Jean Whatley to raise and appropriate the sum of $163,925 for the disposition of Solid Waste. The vote was unanimously in favor.

Article 14. It was moved by Lee Woodworth and seconded by Diane Drenkhahn to repeal Article 29 passed by the 1976 Town Meeting and adopt the following:

A. To enact the provisions of RSA 154:1 I. (b) so that the Fire Chief shall be appointed by the Selectmen, and the firefighters shall be appointed by the Selectmen upon recommendation of the Fire Chief.
B. To immediately adopt this article as provided in Laws 1993, 28:12, notwithstanding the provisions of RSA 154:1 IV.

Randy Mattson explained that this article was written by the Town Attorney. It is set up to help avoid any impasse that could exist between the Selectmen and the Fire Department and the appointment of Fire Department officers and it will provide the Fire Department accountability directly to the Selectmen who are elected by the towns people and it will comply with the Attorney General's demand that the Center Harbor Fire department be completely separated from the Center Harbor Volunteer Firemen's Association. This article passed by majority vote.

Article 15. It was moved by Lee Woodworth and seconded by Diane Drenkhahn to raise and appropriate the sum of $123,134 for the maintenance of the Center Harbor Fire Department. David Schimke asked why there was such an increase from last year. Interim Fire Chief Robert Wood gave an overview of the changes from last year. The vote was unanimously in favor.

Article 16. It was moved by Scott Davis and seconded by Jeff Duren to raise and appropriate the sum of $25,000 to be placed in the existing Capital Reserve Fund for the purpose of replacing Fire Department self-contained breathing apparatus (S.C.B.A.) and to appoint the Selectmen as agents to expend from this fund. The vote was unanimously in favor.

Article 17. It was moved by Randy Mattson and seconded by Diane Drenkhahn to raise and appropriate the sum of $50,000 to be placed in the existing Capital Reserve Fund for the purpose of design and construction of a Public Safety Facility and to appoint

the Selectmen as agents to expend this fund. Allan Whatley asked what this was for. Charley Hanson explained that this article was passed last year for the first time. The Space Needs Committee started evaluating what facilities were needed in town. One department need is new police space. The Space Needs Committee recommended that the Selectmen put more money into this fund and perhaps this year a committee can be formed to specify what that facility would be and make recommendations. This article passed by majority vote.

Article 18. It was moved by Lee Woodworth and seconded by Bob Beem to appropriate the sum of $28,610 for the purchase and installation of one (1) generator for the Municipal Building. Lee Woodworth spoke to this article. David Hughes who has championed this could not be present. Lee explained that we must raise the whole amount for the generator. We are looking for a $8,000 grant. John Kimball asked if it would power the whole building and if there is one now. Lee answered that there is one here but it is not adequate to do the whole building; it is gasoline fired and should not be in a public assembly building. The new one would be outside and propane fired. The vote was unanimously in favor.

Article 19. It was moved by Scott Davis and seconded by Helen Heiner to raise and appropriate the sum of $75,093 for the operation of the James E. Nichols Memorial Library. The vote was unanimously in favor.

Article 20. It was moved by Randy Mattson and seconded by Allan Whatley to raise and appropriate the sum of $68,000 for the purpose of complete revaluation of the municipality. David Johnson asked when this would affect the taxes. Lee Woodworth answered, "This year." Bob Vogler asked why, in the last eleven years we have had four. Lee Woodworth responded that we have not had a town wide reassessment in ten years. Several years ago the town purchased software which cannot be instituted until such time as that goes forward. Our rate is seventy-seven percent. It is only a matter of time before the State is going to mandate that we do it. This is the last year that the State will support the system we have. The article passed by majority vote.

Article 21. It was moved by Lee Woodworth and seconded by Diane Drenkhahn to raise and appropriate the sum of $51,268 for the purpose of providing ambulance service to the Town. The vote was unanimously in favor.

Article 22 It was moved by Scott Davis and seconded by Jeff Haines to raise and appropriate the sum of $43,694 for Parks and Recreation. The vote was unanimously in favor.

Article 23. It was moved by Randy Mattson and seconded by Jeff Haines to raise and appropriate the sum of $17,500 for repairs to the Town boat launch ramp. Allan Whatley stated that every time we have ice out our docks get damaged and have to be repaired. Mr. Whatley feels that we should be putting appropriate bumpers outside before we put any more money into boat launch ramps and facilities. Jeff Haines spoke to this. A couple of years ago we appropriated money for the boat launch repairs. It got to late to

do anything. We have a window of opportunity, we have a permit that will not expire until October of 2009. We have a big hole at the end of the ramp which is a liability. We are ready to put this out to bid. There is another article in the warrant that will ask for an appropriation for ice clusters which will protect the docks from ice flows. The Wetlands Board has let Charley Hanson know they would be receptive to a request to expand the town docks. We do not have a plan for that. Bonnie Burgess asked where the launch money goes. Randy Mattson answered that it goes into the general fund. It is important to remember that we charge visitors to use that ramp, and we have an obligation to keep it up. The Meredith Rotary Club has contacted the Selectmen and would like to share with us some donations from the Fishing Derby. We are hoping that we will get some of this cost back. Jeff Haines stated that the State is adamant that if you charge a fee you have to maintain it. The money that was appropriated a couple of years ago was not expended so it went back into the general funds to offset taxes. David Walker asked about the storm water that exits next to the ramp. Will it stay there with the rebuilding of the ramp? Jeff stated that the ramp will stay there. The plan calls for a stone base under the concrete ramp when it goes in. Jeff does not feel that this work will disturb the existing drainage. The vote was unanimously in favor.

Article 24. It was moved by Lee Woodworth and seconded by Diane Drenkhahn to raise and appropriate the sum of $9,000 for the replacement of the raft at the Center Harbor Town Beach on Lake Winnipesaukee. Jeff Haines explained that our raft became a safety issue. The new raft would be all plastic with no place for kids to hide and no holes underneath it. It would be a comparable size to what we had, approximately 13'x20'. There would be two ladders. The dealer is in New Hampshire. The vote was unanimously in favor.

Article 25. It was moved by Lee Woodworth and seconded by Jeff Duren to raise and appropriate the sum of $2,500 for the installation of two ice clusters. Allen Whatley stated that he thinks we should put them in to preserve what we have. Bart Coudert stated that he thinks the docks are as big as we would want them. It is hard with so many boats coming in with the kids there. It is congested enough. He cannot foresee making the docks larger. Bob Beem suggested that the decision should be made by the town's people to expand the docks; that we get a possible idea of expansion and maybe put the ice clusters a little further out. We have fewer linear feet of dock than we did in the 1960s. Bob is not saying that we need to have more docks but to think about it. Richard Drenkhahn asked what it has cost to replace the docks over the last 5 years. Jeff Haines responded the most expensive was $6,000 the least was $2,000. This article passed by majority vote.

Article 26. It was moved by Lee Woodworth and seconded by Richard LaPlante to raise and appropriate the sum of $18,130 for Patriotic Purposes including the Fourth of July activities. Diane Drenkhahn asked if Moultonborough contributed to the Fourth of July fire works. Lee Woodworth answered, "Yes, and we have asked them for more this year." Diane Drenkhahn then asked if this amount would be for the fire works, the parade, the awards for the parade, the foot race, and everything that goes on for the Fourth of July exclusive of the other holidays. Lee Woodworth answered, "Yes". Bart

Coudert stated that part of the money for the foot race comes back to the Town. Sandy Frost, Parks & Rec. Director, stated that the fire works did increase this year because a larger barge is needed for this year. The vote was unanimously in favor.

Article 27. It was moved by Scott Davis and seconded by Diane Drenkhahn to raise and appropriate the sum of $8,600 for Band Concerts, including Holiday performances. Last year $6,600 was appropriated, David Schimke asked what we were buying for the $2,000 difference. Randy Mattson responded one extra concert. Sandy Frost added that the Band has asked for more music and that was added into the budget and some of the bands have increased their prices. We hope to get a band for the Fourth of July Parade and possibly one more outside band concert for this year. The vote was unanimously in favor.

Article 28. It was moved by Randy Mattson and seconded by Helen Heiner to raise and appropriate the sum of $14,000 for Direct Welfare. Diane Drenkhahn asked why this amount is more than last year. Robin Woodaman explained that we spent $16,200 in 2006. This article passed by majority vote.

Article 29. It was moved by Lee Woodworth and seconded by Richard Harlow to raise and appropriate the sum of $2,150 for the support of Emergency Management, including the purchase of a computer. This article passed by majority vote.

At this time Kent Warner made a motion to consolidate Article 30 through 40 without objection and be voted on in one vote. Richard Harlow seconded it. John Kimball asked if there was any discussion. David Schimke opposed this. John Kimball stated that the Moderator or any citizen has the right to combine articles for the purpose of expedition if the Body says yes. John Kimball then said, "My question to you is, may we consolidate Articles 30 through 40, vote them in the affirmative without questions from the Body. The monies are appropriated exactly as they were at the last budget. They were all approved at the last budget." John said he would take questions. The motion to combine was passed. John asked those present if they wanted him to read the Articles. The answer was, "No". It was moved by Lee Woodworth and seconded by Paul Mayerson to approve Articles 30 through 40 as written in the Warrant. The vote was unanimously in favor.

Article 41. It was moved by Randy Mattson and seconded by Helen Heiner to raise and appropriate $500 for the support of Court Appointed Special Advocates. Bart Coudert asked what this is. Randy Mattson answered that there is information on this on pages 76 and 77 of the Town Report. Ken Balance stated that these people are very helpful with the way they handle children in court. The article passed by majority vote.

Article 42. It was moved by Scott Davis and seconded by Joanne Wood to raise and appropriate $500 for the Coalition Communities. Kent Warner asked, "What this is?" Scott Davis explained that the Town of Center Harbor has been part of the Coalition fighting against the Statewide Property Tax. In the past we have donated $500. They have been an asset to us. Bob Beem explained that this has to do with us being a donor

town. When the Coalition was formed each town was asked to donate the same amount. He feels that it is in our own self interest that we contribute to this. Allan Whatley is opposed to this. He asked what the Coalition has accomplished. He stated that the legislators are talking about changing our tax system and they are actively working on it. A written vote was taken. There were 49 Yes and 39 No, the motion passed by majority vote.

Article 43. It was moved by Lee Woodworth and seconded by Jeff Haines to have the Town take over title to Skywatch Road. This article was by petition. Jeff Haines stated that Skywatch Road was part of a subdivision off of McCrillis Hill Road. He gave them a punch list, they completed it, and he is happy. Jeff feels that we should accept this road. This article passed by majority vote.

Article 44. It was moved by Scott Davis and seconded by Diane Drenkhahn to accept the reclassification of Anthon Road and the portions of Center Harbor Neck Road and High Haith Road presently classified as Class II State Highways to Class V Town Highways. This request is from the New Hampshire Department of Transportation to have the Town assume the ownership and maintenance of Anthon Road and the State portions of Center Harbor Neck Road and High Haith Road. Jeff Haines stated that this is just housekeeping. The State DOT office was happy with the wording of the Warrant Article that we have done in the past. Just as an assurance Jeff asked to put this warrant article through like this. These roads have just been reconstructed with the goal that they would become town roads. This will be put through the formal process with the State and be reclassified and the final step would be for the Governor's Council to approve it. The vote was unanimously in favor.

Article 45. It was moved by Bart Coudert and seconded by Dariush Sasson to have the Town go on record in support of effective actions by the President and the congress to address the issue of climate control which is increasingly harmful to the environment and economy of New Hampshire and to the future well being of the people of Center Harbor. These actions include:

1. Establishment of a national program requiring reductions of U.S. greenhouse gas emissions while protecting the U.S. economy.
2. Creating of a major national research initiative to foster rapid development of sustainable energy technologies thereby stimulating new jobs and investment.

In addition, the Town of Center Harbor encourages New Hampshire citizens to work for emission reductions within their communities, and we ask our Selectmen to consider the appointment of a voluntary energy committee to recommend local steps to save energy and reduce emissions.

The record of the vote on this article shall be transmitted to the New Hampshire Congressional Delegation, to the President of the United States, and to declared candidates for these offices. Dariush Sasson stated that in discussing this with people across the state, two main issues come up. The first is the relevance, why is this on a town warrant? Mr. Sasson said that New Hampshire is being affected in the tourism industry. Secondly, global warming is one of the negatives associated with our fossil fuel use. Two thirds of our fossil fuel is a product of other countries. Mr. Sasson read a list

of people in support of this issue. Dan Murphy stated that his main concern with this is the political implication. A growing body of scientists is raising serious concerns over many of the organizations that are pushing this issue. Mr. Murphy is opposed to this article because of the political concerns. Kent Warner does not feel that this is a political issue. He stated that they are not asking anyone to do anything, it is a recommendation. We are putting ourselves on record that this is a serious problem. It has to do with pollution and energy efficiency. Helen Heiner, Conservation Commissioner, said one of the reasons for this petition is to get the attention of the general public. It does not require us to spend any money or do anything dramatic. David Johnson stated there are numerous articles that don't come to the public's attention that are written by equally eminent scientists as those on the side that has already spoken. Mr. Johnson read from an article that stated humans causing global warming is a hypothesis not a fact. Mr. Johnson feels that there are other issues facing our nation right now. He is opposed to this article. Bart Coudert spoke in favor of this article. Chris Williams spoke in favor of this article. Fred Campbell feels that as homeowners we should conserve energy. He prefers to leave the science to the scientist and not jump to something that someone started a few years ago. He doesn't think that this is the right direction to go. Steve Caney spoke in favor of this article. The vote was 66 yes and 17 no. This article passed by majority vote.

Article 46. It was moved by Scott Davis and seconded by Jean Whatley to allow a discount of two (2) percent on taxes paid within twenty-two (22) days of issue of tax bills by the Tax Collector. This article passed by a majority vote.

Article 47. To choose agents or committees in relation to any article of the Warrant and hear reports of any heretofore chosen. It was suggested by Randy Mattson that the Conservation Commission be appointed to the Energy Committee. Bart Coudert and Steve Caney also volunteered to be on this committee.

David Johnson asked when we would be moving into our new "Community Center". Lee Woodworth said that he presumed that David was talking about the Sheafe Harbor House. David answered, "Yes." Lee explained that we are in litigation, currently under the auspices of the court trying to get "her" to give us a lien on the property in return for a schedule of completion. Lee has stated that he has asked have "her" start the Planning Board process and get that in order and come back with estimates of completion and show us that "she" has the money to complete it. It's being worked on. John Schoenbauer asked if he could hear again where the situation is with Sheafe House. Lee explained that we are currently before Judge Smuckler. We are trying to work out a negotiated deal. John asked if there were any penalties that can be assessed against "her" for not complying. Lee answered, "This is why we want a lien and we can foreclose on that lien". John asked if we could take possession of the property and do what we see fit. Lee answered, "If I can get this agreement put together." John asked if there was a time limit on this. Lee answered that he thought that there was a court date in December; that we went there in early February and met with the Judge and "her" Attorney and this is what we are trying to work out currently. John then commented that we are at the mercy of the court system. Lee agreed.

Moderator John Kimball thanked all those leaving office for their dedication. He also thanked the town officials, all the people who serve the town, department heads, employees, and especially those who have come here to vote in this great place that we live in; the Fire Department Volunteers for setting up the Fire Station and Richard Drenkhahn for setting up and operating the sound system.

John Kimball recognized Ingrid Smith on her eightieth birthday.

The 2007 Town Meeting was dissolved at 10:50 P.M.

Submitted by,

Sheila Moker
Town Clerk

STATE OF NEW HAMPSHIRE
TOWN OF CENTER HARBOR

TOWN WARRANT

To the inhabitants of the Town of Center Harbor in the County of Belknap in Said State, Qualified to vote in Town Affairs:

You are hereby notified to meet at the Cary H. Mead Meeting Room in Said Center Harbor on Tuesday, the eleventh day of March at ten of the clock in the morning until six of the clock in the evening to act upon Article 1. You are hereby notified to meet at the Fire Station in Said Center Harbor on Tuesday, the eleventh day of March at seven thirty of the clock in the evening to act upon Articles 2 through 32.

Article 1-A. To choose all necessary Town and School Officers for the year ensuing.

Article 1-B. To see if the Town will vote to adopt amendment 1-B as proposed by the Planning Board, for the Town Zoning Ordinance, to amend the second paragraph of Section 5:3:1 Structure Setbacks to read as follows: Certain structures shall be permitted by Special Exception within the shorefront setback. These include gazebos, and screen houses not to exceed one hundred fifty (150) square feet of footprint and ten (10) feet in height. Storage structures (i.e. sheds) shall not exceed eighty (80) square feet of footprint and eight (8) feet in height. No structure of these types shall be allowed within twenty (20) feet of the shoreline. (This change is being proposed so the Zoning Ordinance will conform to State Regulations).

Article 2. To see if the Town will vote to raise and appropriate $660,199 to defray the Town charges for the ensuing year. ($675,204 appropriated in 2007).

Article 3. To see if the Town will vote to raise and appropriate the sum of $60,000 for the removal of any structures or other features of land that are a clear and present danger to the health and well being of the citizens of Center Harbor.

Article 4. To see if the Town will vote to raise and appropriate $353,060 for the maintenance of Town Highways and Bridges, including sidewalks and dead tree removal. $31,608 to be paid from State Highway Block Aid, the balance of $321.452 to be raised by taxes. ($343,804 appropriated in 2007).

Article 5. To see if the Town will vote to raise and appropriate the sum of $60,000 for the purpose of a road surface management program. ($60,000 appropriated in 2007).

Article 6. To see if the Town will vote to raise and appropriate the sum of $55,000 for an engineering study and final bridge design for replacing the High Haith Bridge.

Article 7. To see if the Town will vote to raise and appropriate the sum of $25,000 to be placed in the existing Capital Reserve Fund for the purpose of construction of a sand/salt storage shed. ($25,000 appropriated in 2007). Recommended by the Selectmen.

Article 8. To see if the Town will vote to establish a Capital Reserve Fund for the purpose of purchasing a new loader backhoe and to raise and appropriate the sum of $30,000 for said fund and to appoint the Board of Selectmen as agents to expend from this fund. Recommended by the Selectmen.

Article 9. To see if the Town will vote to raise and appropriate the sum of $233,826 for the operation of the Police Department. ($216,428 appropriated in 2007).

Article 10. To see if the Town will vote to establish a Capital Reserve Fund for the purpose of purchasing a fully equipped police cruiser and to raise and appropriate the sum of $20,000 for said fund and to appoint the Board of Selectmen as agents to expend from this fund. Recommended by the Selectmen

Article 11. To see if the Town will vote to raise and appropriate the sum of $130,750 for the maintenance of the Center Harbor Fire Department. ($123,134 appropriated in 2007).

Article 12. To see if the Town will vote to establish a Capital Reserve Fund for the purpose of purchasing a Fire Department engine or rescue vehicle and to raise and appropriate the sum of $25,000 for said fund and to appoint the Selectmen as agents to expend from this fund. Recommended by the Selectmen.

Article 13. To see if the Town will vote to raise and appropriate the sum of $50,000 to be placed in the existing Capital Reserve Fund for the purpose of design and construction of a Public Safety Facility. ($50,000 appropriated in 2007). Recommended by the Selectmen.

Article 14. To see if the Town will vote to raise and appropriate the sum of $14,029 for the purchase of one (1) hydraulic rescue tool for the Fire Department.

Article 15. To see if the Town will vote to raise and appropriate the sum of $9,322 for the purchase of one (1) defibrillator for the Fire Department.

Article 16. To see if the Town will vote to raise and appropriate the sum of $158,950 for the disposition of Solid Waste. ($163,925 appropriated in 2007).

Article 17. To see if the Town will vote to raise and appropriate the sum of $86,263 for the operation of the James E. Nichols Memorial Library. ($75,093 appropriated in 2007).

Article 18. To see if the Town will vote to raise and appropriate the sum of $52,968 for the purpose of providing ambulance service to the Town. ($51,268 appropriated in 2007).

Article 19. To see if the Town will vote to raise and appropriate the sum of $49,950 for Parks and Recreation. ($43,694 appropriated in 2007).

Article 20. To see if the Town will vote to raise and appropriate the sum of $10,000 for the purpose of aquatic weed infestation treatment. Recommended by the Conservation Commissioners.

Article 21. To see if the Town will vote to raise and appropriate the sum of $18,280 for Patriotic Purposes including Fourth of July activities. ($18,130 appropriated in 2007).

Article 22. To see if the Town will vote to raise and appropriate the sum of $7,700 for the Center Harbor Town Band Concerts. ($8,600 appropriated in 2007 for band concerts).

Article 23. To see if the Town will vote to raise and appropriate the sum of $14,000 for Direct Welfare. ($14,000 appropriated in 2007).

Article 24. To see if the Town will vote to raise and appropriate the sum of $2,950 for support of Emergency Management. ($2,150 appropriated in 2007)

Article 25. To see if the Town will vote to raise and appropriate the sum of $500 for the Centre Harbor Historical Society. ($500 appropriated in 2007).

Article 26. To see if the Town will vote to raise and appropriate the sum of $1,050 for Center Harbor's share of the operation of the Red Hill Fire Tower. ($1,050 requested for 2008. $1,050 appropriated in 2007).

Article 27. To see if the Town will vote to raise and appropriate the sum of $37,063 for the support of the following health and welfare agencies ($37,186 appropriated in 2007):

Agency	2008 Request	2007 Appropriation
Meredith Public Health	$12,201	$12,201
Lakes Region General Hospital		$ 600
Winnipesaukee Wellness Center	$ 4,000	$ 4,000
Community Action Program	$ 8,400	$ 8,400
Child & Family Services	$ 3,500	$ 3,500
Inter-Lakes Day Care	$ 4,662	$ 4,662
L.R. Community Services	$ 300	$ 0
New Beginnings	$ 1,000	$ 1,000
American Red Cross	$ 1,000	$ 1,000
Genesis	$ 1,500	$ 1,323
CASA	$ 500	$ 500
Total	$37,063	$37,186

Article 28. To see if the Town will vote for acceptance of Wood Ridge Road as a Town Road. (by petition)

Article 29. To see if the Town will vote to increase the Town's elderly exemptions, income and asset limits as follows:

65-74 Years	75-79 Years	80+ Years	Income Limits Single	Income Limits Married	Asset Limit (excluding value of residential real estate)
$15,000	$25,000	$45,000	$20,000	$30,000	$50,000

Note: the current elderly exemptions, income and asset limits are:

65-74 Years	75-79 Years	80+ Years	Income Limits Single	Income Limits Married	Asset Limit (excluding value of residential real estate)
$5,000	$10,000	$15,000	$13,400	$20,400	$35,000

Article 30. To see if the Town will vote to allow a discount of two (2) percent on taxes paid within twenty-two (22) days of issue of tax bills by the Tax Collector.

Article 31. To see if the Town will authorize the Board of Selectmen to appoint a Capital Improvements Program Committee, which shall include at least one member of the Planning Board, and may include, but not be limited to, other members of the Planning Board or the Board of Selectmen, to prepare and amend a recommended program of municipal capital improvement projects projected over a period of at least six years. This will supersede the Capital Improvements Program authorized at 1991 Town Meeting. (Note: The Selectmen can appoint persons other than Planning Board members to a Capital Improvements Committee, whereas the Town's current Capital Improvements Program is composed of Planning Board members only).

Article 32. To choose agents or committees in relation to any article of the Warrant and hear reports of any heretofore chosen.

D. Scott Davis

D. Scott Davis

Randy J. Mattson

Randy J. Mattson

Charles G. Hanson

Charles G. Hanson

Selectmen

D. Scott Davis

D. Scott Davis

Randy J. Mattson

Randy J. Mattson

Charles G. Hanson

Charles G. Hanson

PROPOSED AMOUNTS FOR 2008

GENERAL GOVERNMENT		
EXECUTIVE OFFICERS	$ 135,010.00	
ELECTIONS & REGISTRATIONS	$ 17,650.00	
FINANCIAL ADMINISTRATION	$ 41,712.00	
REVALUATION OF PROPERTY	$ 12,950.00	
LEGAL EXPENSES	$ 30,000.00	
BENEFITS	$ 174,276.00	
PLANNING & ZONING	$ 3,300.00	
MUNICIPAL BUILDING	$ 73,770.00	
CEMETERIES	$ 3,400.00	
INSURANCE TOWN PACKAGE	$ 29,260.00	
		$ 521,328.00
PUBLIC SAFETY		
POLICE DEPARTMENT	$ 233,826.00	
AMBULANCE	$ 52,968.00	
FIRE DEPARTMENT	$ 130,750.00	
BUILDING INSPECTION	$ 18,000.00	
EMERGENCY MANAGEMENT	$ 2,950.00	
RED HILL FIRE TOWER	$ 1,050.00	
		$ 439,544.00
HIGHWAY STREETS & BRIDGES		
PUBLIC WORKS DEPARTMENT	$ 353,060.00	
ROAD SURFACE MANAGEMENT	$ 60,000.00	
STREET LIGHTING	$ 8,000.00	
SANITATION	$ 158,950.00	
		$ 580,010.00
HEALTH		
HEALTH OFFICER	$ 3,100.00	
HEALTH AGENCIES	$ 16,201.00	
		$ 19,301.00
WELFARE		
DIRECT RELIEF	$ 14,000.00	
INTERGOVERNMENTAL WELFARE	$ 20,862.00	
		$ 34,862.00
RECREATION & CULTURE		
PARKS & RECREATION	$ 49,950.00	
PATRIOTIC PURPOSES	$ 18,280.00	
OTHER CULTURE & RECREATION	$ 7,700.00	
LIBRARY	$ 86,263.00	
HISTORICAL SOCIETY	$ 500.00	
		$ 162,693.00
CONSERVATION		
CONSERVATION COMMISSION	$ 2,000.00	

		$ 2,000.00
DEBT SERVICE		
PRINCIPAL - ROAD BOND	$ 60,000.00	
PRINCIPAL - KELSEA AVE. DRAINAGE	$ 26,000.00	
		$ 86,000.00
INTEREST		
ROAD BOND	$ 6,770.00	
KELSEA AVE. DRAINANGE	$ 15,000.00	
TAX ANTICIPATION NOTE	$ 1.00	
		$ 21,771.00
WARRANT ARTICLES		
DEFIBRILLATOR	$ 9,322.00	
HYDRAULIC RESCUE TOOL	$ 14,029.00	
AQUATIC WEED CONTROL	$ 10,000.00	
DANGEROUS STRUCTURES	$ 60,000.00	
HIGH HAITH BRIDGE	$ 55,000.00	
		$ 148,351.00
CAPITAL RESERVE FUNDS		
PUBLIC SAFETY FACILITY	$ 50,000.00	
FIRE DEPARTMENT ENGINE/RESCUE	$ 25,000.00	
SAND/SALT STORAGE SHED	$ 25,000.00	
POLICE CRUISER	$ 20,000.00	
LOADER/BACKHOE	$ 30,000.00	
		$ 150,000.00
		$ 2,165,860.00

SUMMARY INVENTORY OF VALUATION

VALUE OF LAND ONLY:

CURRENT USE	$ 649,633.00
RESIDENTIAL	$ 301,169,100.00
COMMERCIAL/INDUSTRIAL	$ 8,351,900.00
DISCRETIONARY PRESERVATION EASEMENT	$ 9,630.00
TOTAL TAXABLE LAND	$ 310,180,263.00

VALUE OF BUILDINGS ONLY:

RESIDENTIAL	$ 141,574,776.00
MANUFACTURED HOUSING	$ 1,768,200.00
COMMERCIAL/INDUSTRIAL	$ 10,099,700.00
DISCRETIONARY PRESERVATION EASEMENT	$ 1,900.00
TOTAL TAXABLE BUILDINGS	$ 153,444,576.00

PUBLIC UTILITIES	$ 1,367,700.00
BLIND EXEMPTIONS	$ 15,000.00
ELDERLY EXEMPTIONS	$ 5,000.00
TOTALLY & PERMANENTLY DISABLED EXEMPTION	$ 997,200.00
TOTAL EXEMPTIONS	$ 1,017,200.00
NEW VALUATION ON WHICH THE TAX RATE IS COMPUTED	$ 463,975,339.00

NUMBER OF INDIVIDUALS APPLYING FOR BLIND EXEMPTION	1 @ $15,000
NUMBER OF INDIVIDUALS APPLYING FOR AN ELDERLY EXEMPTION	1 @ $5,000
NUMBER OF INDIVIDUALS APPLYING FOR A TOTAL & PERMANENT EX	1 @ $997,200

CURRENT USE REPORT FOR 2007 - TOTAL NUMBER OF ACRES EXEMPTED

	NUMBER OF ACRES	
FARM LAND	363.49	
FOREST LAND	3598	
UNPRODUCTIVE/WET LAND	129.61	
DISCRETIONARY PRESERVATION	0.2	
TOTAL NUMBER OF ACRES EXEMPTED UNDER CURRENT USE		4,091.30
TOTAL NUMBER OF ACRES TAKEN OUT OF CURRENT USE		8.97
TOTAL NUMBER OF ACRES RECEIVING 20% REC. ADJUSTMENT		360.27
TOTAL NUMBER OF PARCELS HAVING A CURRENT USE ASSESSMENT OR A CONSERVATION EASEMENT ASSESSMENT		138

BUDGET OF THE TOWN OF CENTER HARBOR, NH

PURPOSES OF APPROPRIATION	APPROPRIATED 2007	ACTUAL 2007 Pre-Audit	REQUESTED 2008
GENERAL GOVERNMENT			
EXECUTIVE OFFICERS	$ 141,322.00	$ 139,049.00	$ 135,010.00
ELECTION & REGISTRATION	$ 1,775.00	$ 1,755.00	$ 17,650.00
FINANCIAL ADMINISTRATION	$ 39,518.00	$ 57,595.00	$ 41,712.00
REVALUATION OF PROPERTY	$ 78,800.00	$ 74,426.00	$ 12,950.00
LEGAL EXPENSES	$ 20,000.00	$ 14,826.00	$ 15,000.00
LEGAL SHEAFE HARBOR	$ 20,000.00	$ 21,090.00	$ 15,000.00
PERSONNEL ADMINISTRATION	$ 184,255.00	$ 169,579.00	$ 174,276.00
PLANNING & ZONING	$ 6,550.00	$ 1,661.00	$ 3,300.00
MUNICIPAL BUILDING	$ 56,444.00	$ 48,285.00	$ 73,770.00
CEMETERIES	$ 3,150.00	$ 3,168.00	$ 3,400.00
INSURANCE	$ 27,285.00	$ 27,285.00	$ 29,260.00
PUBLIC SAFETY			
POLICE DEPARTMENT	$ 216,428.00	$ 214,181.00	$ 233,826.00
AMBULANCE SERVICE	$ 51,268.00	$ 50,492.00	$ 52,968.00
FIRE DEPARTMENT	$ 123,134.00	$ 123,939.00	$ 130,750.00
BUILDING INSPECTION	$ 18,600.00	$ 15,354.00	$ 18,000.00
EMERGENCY MANAGEMENT	$ 2,150.00	$ 2,000.00	$ 2,950.00
RED HILL FIRE TOWER	$ 1,050.00	$ 1,050.00	$ 1,050.00
HIGHWAY STREETS & BRIDGES			
PUBLIC WORKS	$ 343,804.00	$ 314,261.00	$ 353,060.00
STREET LIGHTS	$ 8,000.00	$ 7,503.00	$ 8,000.00
SANITATION	$ 163,925.00	$ 169,427.00	$ 158,950.00
KELSEA AVE DRAINAGE	$ 520,000.00	$ 367,058.00	
ROAD SURFACE MGT	$ 60,000.00	$ 60,000.00	$ 60,000.00
HEALTH			
HEALTH OFFICER	$ 3,100.00	$ 1,908.00	$ 3,100.00
MEREDITH PUBLIC HEALTH	$ 12,201.00	$ 12,201.00	$ 12,201.00
LR GENERAL HOSPITAL	$ 600.00	$ 600.00	
WINNIPESAUKEE WELLNESS CTR	$ 4,000.00	$ 4,000.00	$ 4,000.00
WELFARE			
DIRECT ASSISTANCE	$ 14,000.00	$ 11,299.00	$ 14,000.00
COMMUNITY ACTION PROGRAM	$ 8,400.00	$ 8,400.00	$ 8,400.00
IL DAY CARE CENTER	$ 4,662.00	$ 4,662.00	$ 4,662.00
CHILD/FAMILY SERVICES	$ 3,500.00	$ 3,500.00	$ 3,500.00
LR COMMUNITY SERVICES			$ 300.00
RED CROSS	$ 1,000.00	$ 1,000.00	$ 1,000.00
NEW BEGINNINGS	$ 1,000.00	$ 1,000.00	$ 1,000.00
GENESIS	$ 1,323.00	$ 1,323.00	$ 1,500.00
CASA	$ 500.00	$ 500.00	$ 500.00
CULTURAL & RECREATION			
PARKS & RECREATION	$ 43,694.00	$ 35,545.00	$ 49,950.00
LIBRARY	$ 75,093.00	$ 73,067.00	$ 86,263.00
PATRIOTIC PURPOSES	$ 18,130.00	$ 17,641.00	$ 18,280.00
HISTORICAL SOCIETY	$ 500.00	$ 500.00	$ 500.00
OTHER CULTURE & RECREATION	$ 8,600.00	$ 8,583.00	$ 7,700.00
CONSERVATION			
CONSERVATION COMMISSION	$ 2,675.00	$ 1,164.00	$ 2,000.00
DEBT SER PRINCIPAL	$ 111,667.00	$ 111,667.00	$ 86,000.00
INTEREST	$ 10,474.00	$ 10,342.00	$ 21,770.00

TAN INTEREST	$ 1.00	$ 62,827.00	$ 1.00
WARRANT ARTICLES:			
POLICE CRUISER	$ 33,150.00	$ 33,150.00	
ICE CLUSTERS	$ 2,500.00	$ 2,500.00	
BOAT LAUNCH REPAIRS	$ 17,500.00	$ 17,500.00	
RAFT	$ 9,000.00	$ 9,021.00	
COALITION DONATION	$ 500.00	$ 500.00	
GENERATOR	$ 28,610.00	$ 28,610.00	
DEFIBRILLATOR			$ 9,322.00
HYDRAULIC RESCUE TOOL			$ 14,029.00
AQUATIC WEED CONTROL			$ 10,000.00
DILAPIDATED BUILDINGS			$ 60,000.00
HIGH HAITH BRIDGE			$ 55,000.00
CAPITAL RESERVE FUNDS			
PUBLIC SAFETY BLDG	$ 50,000.00	$ 50,000.00	$ 50,000.00
S.C.B.A. FIRE EQUIPMENT	$ 25,000.00	$ 25,000.00	
FIRE DEPT TRUCK/RESCUE			$ 25,000.00
SAND/SALT STORAGE	$ 25,000.00	$ 25,000.00	$ 25,000.00
POLICE CRUISER			$ 20,000.00
LOADER/BACKHOE			$ 30,000.00
CAPITAL RESERVE FUNDS EXPENDITURES			
S.C.B.A. FIRE EQUIPMENT		$ 46,933.00	
TOTAL APPROPRIATIONS	$ 2,603,838.00	$ 2,493,927.00	$ 2,165,860.00
LESS AMOUNT ESTIMATED REVENUES			$ 378,458.00
AMOUNT TO BE RAISED BY TAXES (EXCLUSIVE OF SCHOOL AND COUNTY)			$ 1,787,402.00

BUDGET OF THE TOWN OF CENTER HARBOR, NH

	EST REVENUE 2007	ACTUAL REVENUE 2007	EST. REV. 2008
SOURCES OF REVENUE			
TAXES			
LAND USE CHANGE	$ -		
YIELD TAXES	$ 500.00	$ 62.00	$ 50.00
BOAT	$ 10,000.00	$ 10,309.00	$ 10,000.00
INTEREST	$ 8,000.00	$ 6,465.00	$ 6,000.00
LICENSES PERMITS & FEES			
MOTOR VEHICLE	$ 220,000.00	$ 218,582.00	$ 218,000.00
BUILDING PERMITS	$ 7,000.00	$ 7,161.00	$ 7,000.00
OTHER PERMITS/FEES	$ 10,000.00	$ 14,389.00	$ 10,000.00
STATE			
REVENUE SHARING	$ 30,000.00	$ 71,726.00	$ 30,000.00
HIGHWAY BLOCK GRANT	$ 28,832.00	$ 28,832.00	$ 31,608.00
CHARGES FOR SERVICES			
INCOME FROM DEPTS	$ 18,000.00	$ 29,995.00	$ 20,000.00
SALES	$ 1,500.00	$ 1,311.00	$ 1,200.00
MISCELLANEOUS			
SALE MUNICIPAL PROPERTY	$ -		
INTEREST ON INVESTMENTS	$ 7,000.00	$ 7,788.00	$ 7,000.00
REIMBURSEMENTS	$ 10,000.00	$ 8,310.00	$ 8,000.00
RENTAL PROPERTY	$ 9,600.00	$ 9,600.00	$ 9,600.00
CONTRIBUTION	$ -	$ 9,670.00	
GRANTS	$ 1,000.00	$ 5,786.00	$ 20,000.00
PLOWING PRIVATE ROADS		$ 24,692.00	
TOTAL REVENUES & CREDITS	$ 361,432.00	$ 454,678.00	$ 378,458.00

STATEMENT OF APPROPRIATIONS
AND
TAXES ASSESSED FOR 2007

APPROPRIATIONS

GENERAL GOVERNMENT

EXECUTIVE OFFICERS	$	141,322.00
ELECTIONS & REGISTRATION	$	1,775.00
FINANCIAL ADMINISTRATION	$	39,518.00
REVALUATION OF PROPERTY	$	78,800.00
LEGAL EXPENSES	$	40,000.00
PERSONNEL ADMINISTRATION	$	184,255.00
PLANNING & ZONING	$	6,550.00
MUNICIPAL BUILDING	$	56,444.00
CEMETERIES	$	3,150.00
INSURANCE	$	27,285.00
POLICE DEPARTMENT	$	216,428.00
AMBULANCE	$	51,268.00
FIRE DEPARTMENT	$	123,134.00
BUILDING INSPECTION	$	18,600.00
EMERGENCY MANAGEMENT	$	2,150.00
RED HILL TOWER	$	1,050.00
PUBLIC WORKS	$	343,804.00
STREET LIGHTING	$	8,000.00
ROAD SURFACE MANAGEMENT	$	60,000.00
SANITATION	$	163,925.00
HEALTH DEPARTMENT	$	3,100.00
HEALTH AGENCIES	$	16,801.00
WELFARE	$	14,000.00
INTERGOVERNMENTAL WELFARE	$	20,385.00
CULTURE & RECREATION	$	70,924.00
LIBRARY	$	75,093.00
CONSERVATION	$	2,675.00
DEBT SERVICE HOUSE PURCHASE	$	51,667.00
DEBT SERVICE - ROAD BOND	$	60,000.00
INTEREST ON HOUSE PURCHASE	$	1,454.00
INTEREST ON ROAD BOND	$	9,020.00
INTEREST ON TAN	$	1.00
CRF - PUBLIC SAFETY BUILDING	$	50,000.00
CRF - FIRE DEPT S.C.B.A.	$	25,000.00
CRF - SAND/SALT STORAGE SHED	$	25,000.00
CRUISER PURCHASE	$	33,150.00
ICE CLUSTERS	$	2,500.00
BOAT LAUNCH REPAIRS	$	17,500.00
RAFT PURCHASE	$	9,000.00
COALITION DONATION	$	500.00
GENERATOR	$	28,610.00
KELSEA AVE DRAINAGE BOND	$	520,000.00
TOTAL APPROPRIATIONS	$	2,603,838.00

SOURCES OF REVENUE

LAND USE CHANGE TAX	
YIELD TAX	$ 62.00
BOAT TAX	$ 10,309.00
INTEREST	$ 6,465.00
MOTOR VEHICLE	$ 218,582.00
BUILDING PERMITS	$ 7,161.00
LICENSES, OTHER PERMITS, FEES	$ 14,389.00
SHARED REVENUE	$ 71,726.00
HIGHWAY BLOCK GRANT	$ 28,832.00
INCOME FROM DEPARTMENTS	$ 29,995.00
SALES	$ 1,311.00
INTEREST ON INVESTMENTS	$ 7,788.00
REIMBURSEMENTS	$ 8,310.00
RENTAL PROPERTY	$ 9,600.00
CONTRIBUTION	$ 9,670.00
GRANTS	$ 5,786.00
PLOWING PRIVATE ROADS	$ 24,692.00
TOTAL REVENUES & CREDIT	$ 454,678.00

TOTAL TOWN APPROPRIATIONS	$ 2,603,838.00
TOTAL REVENUES & CREDIT	$ 454,678.00
NET TOWN APPROPRIATIONS	$ 2,149,160.00
LOCAL SCHOOL ASSESSMENT	$ 1,278,471.00
COUNTY TAX ASSESSMENT	$ 506,151.00
STATE SCHOOL ASSESSMENT	$ 910,080.00

TAX RATE:

TOWN	$ 4.04
SCHOOL	$ 2.76
COUNTY	$ 1.09
STATE SCHOOL	$ 1.97
	$ 9.86

COMPARATIVE STATEMENT OF APPROPRIATIONS AND EXPENDITURES

TITLE OF APPROPRIATION	APPROPRIATION	RECEIPTS	TOTAL	EXPENDITURES	UNEXPENDED	OVERDRAFTS
EXECUTIVE OFFICERS	$ 141,322.00	$ 124,847.00	$ 266,169.00	$ 139,049.00	$ 127,120.00	
ELECTIONS & REGISTRATION	$ 1,775.00		$ 1,775.00	$ 1,755.00	$ 20.00	
FINANCIAL ADMINISTRATION	$ 39,518.00	$ 25,703.00	$ 65,221.00	$ 57,595.00	$ 7,626.00	
REVALUATION OF PROPERTY	$ 78,800.00		$ 78,800.00	$ 74,426.00	$ 4,374.00	
LEGAL EXPENSES	$ 40,000.00		$ 40,000.00	$ 35,916.00	$ 4,084.00	
PERSONNEL ADMINISTRATION	$ 184,255.00		$ 184,255.00	$ 169,579.00	$ 14,676.00	
PLANNING & ZONING	$ 6,550.00	$ 2,307.00	$ 8,857.00	$ 1,661.00	$ 7,196.00	
MUNICIPAL BUILDING	$ 56,444.00		$ 56,444.00	$ 48,285.00	$ 8,159.00	
CEMETERIES	$ 3,150.00	$ 250.00	$ 3,400.00	$ 3,168.00	$ 232.00	
INSURANCE	$ 27,285.00		$ 27,285.00	$ 27,285.00		
POLICE DEPARTMENT	$ 216,428.00	$ 6,565.00	$ 222,993.00	$ 214,181.00	$ 8,812.00	
AMBULANCE	$ 51,268.00		$ 51,268.00	$ 50,492.00	$ 776.00	
FIRE DEPARTMENT	$ 123,134.00	$ 1,395.00	$ 124,529.00	$ 123,939.00	$ 590.00	
BUILDING INSPECTION	$ 18,600.00	$ 7,161.00	$ 25,761.00	$ 15,354.00	$ 10,407.00	
EMERGENCY MANAGEMENT	$ 2,150.00		$ 2,150.00	$ 2,000.00	$ 150.00	
RED HILL TOWER	$ 1,050.00		$ 1,050.00	$ 1,050.00		
PUBLIC WORKS	$ 343,804.00	$ 53,525.00	$ 397,329.00	$ 314,261.00	$ 83,068.00	
STREET LIGHTING	$ 8,000.00		$ 8,000.00	$ 7,503.00	$ 497.00	
ROAD SURFACE MANAGEMEN	$ 60,000.00		$ 60,000.00	$ 60,000.00		
KELSEA AVE. DRAINAGE BOND	$ 520,000.00		$ 520,000.00	$ 367,058.00	$ 152,942.00	
SANITATION	$ 163,925.00		$ 163,925.00	$ 169,427.00		$ 5,502.00
HEALTH DEPARTMENT	$ 19,901.00		$ 19,901.00	$ 18,709.00	$ 1,192.00	
WELFARE	$ 34,385.00		$ 34,385.00	$ 31,684.00	$ 2,701.00	
CULTURE & RECREATION	$ 70,924.00	$ 11,782.00	$ 82,706.00	$ 62,269.00	$ 20,437.00	
LIBRARY	$ 75,093.00	$ 12,618.00	$ 87,711.00	$ 73,067.00	$ 14,644.00	
CONSERVATION	$ 2,675.00		$ 2,675.00	$ 1,164.00	$ 1,511.00	
STATE LICENSES		$ 771.00	$ 771.00	$ 728.00	$ 43.00	
COUNTY TAX		$ 510,750.00	$ 510,750.00	$ 510,750.00		
LOCAL SCHOOL		$ 2,211,496.00	$ 2,211,496.00	$ 2,211,496.00		
DEBT SERVICE	$ 51,667.00		$ 51,667.00	$ 51,667.00		
DEBT SERVICE INTEREST	$ 1,454.00		$ 1,454.00	$ 1,379.00	$ 75.00	
TAN		$ 2,750,000.00	$ 2,750,000.00	$ 2,750,000.00		
TAN INTEREST	$ 1.00	$ 62,826.00	$ 62,827.00	$ 62,827.00		
ROAD BOND	$ 60,000.00		$ 60,000.00	$ 60,000.00		
ROAD BOND INTEREST	$ 9,020.00		$ 9,020.00	$ 8,963.00	$ 57.00	
CRF - PUBLIC SAFETY BLDG	$ 50,000.00		$ 50,000.00	$ 50,000.00		
CRF - S.C.B.A.	$ 25,000.00		$ 25,000.00	$ 25,000.00		
CRF - SAND/SALT SHED	$ 25,000.00		$ 25,000.00	$ 25,000.00		

CRF EXPENDITURE S.C.B.A.		$ 46,933.00	$ 46,933.00	$ 46,933.00			
CRUISER PURCHASE	$ 33,150.00		$ 33,150.00	$ 33,150.00			
ICE CLUSTERS	$ 2,500.00		$ 2,500.00	$ 2,500.00			
BOAT LAUNCH REPAIRS	$ 17,500.00		$ 17,500.00	$ 17,500.00			
RAFT PURCHASE	$ 9,000.00		$ 9,000.00	$ 9,021.00			21
COALITION DONATION	$ 500.00		$ 500.00	$ 500.00			
GENERATOR	$ 28,610.00		$ 28,610.00	$ 28,610.00			
	$ 2,603,838.00	$ 5,828,929.00	$ 8,432,767.00	$ 7,966,901.00	$ 471,389.00	$ 5,523.00	

STATEMENT OF ASSETS AND LIABILITIES
(pre audit)

ASSETS:		
FUNDS IN CUSTODY OF TREASURER		
OPERATING		$ 1,998,446.62
LAND USE CHANGE		$ 303,988.53
FUNDS IN CUSTODY OF TRUSTEES OF TRUST FUNDS		$ 457,511.79
UNREDEEMED TAXES		
LEVY OF 2006	$ 33,491.07	
LEVY OF 2005	$ 9,795.40	
LEVY OF 2004	$ 6,998.72	
LEVY OF 2003	$ 768.37	
LEVY OF 2002	$ 546.19	
TOTAL UNREDEEMED		$ 51,599.75
UNCOLLECTED TAXES		
LEVY OF 2007 PROPERTY	$ 425,031.63	
LEVY OF 2007 LUCT	$ 10,800.00	
TOTAL UNCOLLECTED		$ 435,831.63
TOTAL ASSETS		$ 3,247,378.32
LIABILITIES		
SCHOOL DISTRICT	$ 1,056,555.00	
DUE TO MISCELLANEOUS FUNDS	$ 790,550.90	
2% DISCOUNT 2007 PROPERTY TAXES	$ 81,722.23	
ROAD BOND	$ 180,000.00	
DUMP TRUCK LEASE/PURCHASE	$ 18,960.00	
FIRE TRUCK LEASE/PURCHASE	$ 158,850.00	
KELSEA AVE. CONSTRUCTION	$ 367,058.00	
TOTAL LIABILITIES		$ 2,653,696.13
01/01/2007 UNRESERVED FUND BALANCE	$ 187,555.00	

SCHEDULE OF TOWN PROPERTY
As of December 31, 2007

Municipal Building and Land	$ 1,382,000.00
Furniture and Equipment	$ 52,800.00
Library, Land and Building	$ 985,300.00
Furniture and Equipment	$ 54,760.00
Police Department	
Equipment	$ 117,380.00
Fire Department	
Equipment	$ 577,415.00
Town Garage, Tennis and Softball Fields	$ 507,900.00
Highway Department	
Equipment	$ 304,000.00
Parks and Recreation	
Equipment	$ 47,120.00
All Other Property	
Town Dump (closed)	$ 95,800.00
Old Town House, Land and Building	$ 180,700.00
Furniture	$ 150.00
Old Center Harbor School House	$ 275,400.00
Coe Land	$ 600.00
Berry Swamp Land	$ 1,400.00
Hawkins Land	$ 46,200.00
Hanks Land (between Main St. & Route 25)	$ 330,400.00
Lot on Routes 25 & 25B	$ 235,000.00
Lot on Cross Road	$ 14,400.00
Morrill Memorial Park	$ 150,000.00
Town Pound	$ 2,900.00
Cersosimo Lumber Co.	$ 70,300.00
Brooks (3 Chase Circle)	$ 172,800.00
Town Beaches	
Winnipesaukee	$ 1,225,800.00
Squam	$ 605,700.00
Winona	$ 130,500.00
TOTAL	$ 7,566,725.00

TOWN CLERK'S REPORT
FOR THE YEAR ENDING DECEMBER 31, 2007

RECEIPTS:

2007 VEHICLE PERMITS	$218,581.50
2007 DECALS	3,051.00
2007 DOG LICENSES	701.00
2007 MARRIAGE LICENSES	70.00
UCCS	990.00
TOTAL RECEIPTS	$223,393.50

SUBMITTED BY,

SHEILA MOHAN
TOWN CLERK

TOWN OF CENTER HARBOR Treasurers Report 2007

(unaudited)

NOW Account	#23651014				$	33,801.50
Money Market (Portfolio)	#90800497				$	1,105,766.47
Adjustment To Beginning Balance	#90800497	Deposit In Transit			$	732.53
Money Market (Current Use)	#90900492				$	293,488.38
Balance as of January 1, 2007					$	1,433,788.88

Receipts

Tax Collector	$	4,172,900.21	includes current use		
Town Clerk	$	223,794.00			
Town Office	$	263,962.32			
NOW Interest			$	72.93	
Current Use Interest			$	3,060.15	
Portfolio Interest			$	5,773.35	
Interest Earned	$	8,906.43			
TAN's	$	2,750,000.00			
Loans for Keyser Avenue	$	358,375.64			
			Total	$	7,777,938.60

Disbursments

Accounts Payable Checks	$	6,666,694.32		
Payroll Checks	$	452,009.39		
Checks Outstanding	$	209,411.38		
			Total	$ 6,909,292.33

Balance December 31, 2007 $ 2,302,435.15

Balance Held As Follows:

NOW Checking Account	$	313,393.22
Portfolio Deposits in Transit	$	564,546.24
Portfolio Account	$	1,120,507.16
Current Use Account	$	303,988.53
Total	$	2,302,435.15

Respectfully submitted by Jeannie L. DeGrace, Treasurer

TAX COLLECTOR'S REPORT

FOR THE MUNICIPALITY OF CENTER HARBOR, NH YEAR ENDING DECEMBER 31, 2007

		PRIOR LEVIES			
DR.	2006	2005	2004	2003	2002
Unredeemed Liens					
Balance at beginning of Fiscal Year		$ 8,858.94	$ 5,683.02	$ 744.00	$ 546.19
Liens Executed during Fiscal year	$ 33,205.86				
Interest & Costs Coll. After Lien Execution	$ 285.21	$ 936.46	$ 1,315.70	$ 24.37	
Refund					
TOTAL DEBITS	$ 33,491.07	$ 9,795.40	$ 6,998.72	$ 768.37	$ 546.19
CR					
Remittance to Treasurer	$ 9,046.40	$ 3,186.59	$ 5,011.19	$ 45.85	
Redemptions Int./Costs After Lien Execution	$ 285.21	$ 936.46	$ 1,315.70	$ 24.37	
Abatements of Unredeemed Taxes					
Liens Deeded to Municipality					
Unredeemed Liens Balance at End of Year	$ 24,159.46	$ 5,672.35	$ 671.83	$ 698.15	$ 546.19
TOTAL CREDITS	$ 33,491.07	$ 9,795.40	$ 6,998.72	$ 768.37	$ 546.19

Respectfully submitted,

Ellen Burns
Tax Collector

TAX COLLECTOR'S REPORT

FOR THE MUNICIPALITY OF CENTER HARBOR, NH YEAR ENDING DECEMBER 31, 2007

	PRIOR LEVIES 2007	2006
UNCOLLECTED TAXES		
BEGINNING OF YEAR:		
Property Taxes		$ 129,896.59
Land Use Change		
Yield Tax		
TAXES COMMITTED THIS YEAR:		
Property Taxes	$ 4,534,949.58	
Credit Memo	$ (1,543.09)	
Land Use Change	$ 18,240.00	
Yield Taxes	$ 61.59	
Overpaid Taxes	$ 10,840.74	
Interest - Late Tax		$ 7,250.17
Excavation Tax	$ 141.74	
Other Charges	$ 683.82	$ 73.50
TOTAL DEBITS	$ 4,563,374.38	$ 137,220.26
REMITTED TO TREASURER DURING FISCAL YEAR		
Property Taxes	$ 4,037,493.37	$ 99,816.34
Land Use Change	$ 7,440.00	
Yield Taxes	$ 61.59	
Interest		$ 4,065.76
Conversion to Lien	$ 683.82	$ 33,491.07
Discounts Allowed:	$ 81,722.23	
Cost not Liened		$ 20.32
Excavation Tax	$ 141.74	
Abatements Made:		
Credit Bal. Previous Year		
Property Taxes		$ (173.23)
Yield Taxes		
Land Use Change		
Interest		
UNCOLLECTED TAXES END OF YEAR:		
Converted to Lien		
Property Taxes	$ 425,031.63	
Land Use Change	$ 10,800.00	
Yield Taxes		
TOTAL CREDITS	$ 4,563,374.38	$ 137,220.26

DETAILED STATEMENT OF PAYMENTS

GENERAL GOVERNMENT

EXECUTIVE OFFICERS		
SELECTMEN SALARIES	18,000	
SECRETARY	37,649	
OFFICE PERSONNEL	48,382	
TELEPHONE	3,280	
PROFESSIONAL SERVICES		
EQUIPMENT MAINTENANCE	970	
COMPUTER SUPPORT/SERVICE	10,227	
PRINTING & ADVERTISING	3,478	
DUES & MEMBERSHIPS	3,693	
CONFERENCE & MEETINGS	378	
POSTAGE & SUPPLIES	7,078	
MISCELLANEOUS	2,072	
GIFT BASKETS/DONATIONS	634	
OFFICE EQUIPMENT	3,208	
		139,049
ELECTIONS & REGISTRATION		
MODERATOR	200	
ELECTION WAGES	563	
TOWN CLERK	450	
ADVERTISING & PRINTING	474	
MEALS	68	
		1755
FINANCIAL ADMINISTRATION		
BOOKKEEPER	14,186	
TREASURER	1000	
DEPUTY TREASURER	500	
TAX COLLECTOR	10500	
TAX COLLECTOR EXPENSES	1,170	
TREASURER EXPENSES	1,320	
AUDITORS	9,000	
ABATEMENTS	9,456	
REFUNDS	10,463	
		57,595
REVALUATION OF PROPERTY		
APPRAISAL SERVICES	3,978	
REVALUATION	68,000	
MAPS - CARTOGRAPHICS	2,350	
E 911	98	
		74,426
LEGAL EXPENSES		
LEGAL EXPENSES	14,826	
LEGAL SHEAFE HARBOR HOUSE	21,090	
		35,916
BENEFITS		
BLUE CROSS BLUE SHIELD	89,829	
GROUP LIFE INSURANCE	7,532	
FICA	34,982	

RETIREMENT	17,324	
UNEMPLOYMENT	557	
WORKER'S COMP	10,998	
BENEFITS ESCROW	8,357	
		169,579
PLANNING & ZONING		
PLANNING BOARD EXPENSES	1,446	
PLANNING BOARD SUPPLIES		
ZONING BOARD EXPENSES	215	
		1,661
MUNICIPAL BUILDING		
CUSTODIAL WAGES	345	
CUSTODIAL SERVICES	1,500	
ELECTRICITY	6,654	
OIL	9,109	
SEWER SERVICE	1,398	
REPAIRS & MAINTENANCE	25,917	
SUPPLIES	662	
TOWN GARDENS	200	
DOG POUND FEES	2,500	
		48,285
CEMETERIES		
MAINTENANCE	3,020	
RESTORATION	148	
		3,168
INSURANCE		
TOWN PACKAGE	27,285	
		27285
TOTAL GENERAL GOVERNMENT		**558,719**
PUBLIC SAFETY		
POLICE DEPARTMENT		
WAGES	140,188	
ON CALL	3,697	
PART TIME	4,374	
OVERTIME	12,221	
ENFORCEMENT GRANTS	3,147	
SPECIAL DETAIL	1,995	
SUPPORT	4,771	
CONTRCT PROSECUTER	6,000	
INVESTIGATIONS	630	
TELEPHONE	2,894	
CRUISER MAINTENANCE	5,006	
RADIO MAINTENANCE	429	
DUES & SUBSCRIPTIONS	1,091	
TRAINING	3,018	
WITNESS FEES		
COMPUTER EXPENSE	4,713	
OFFICE SUPPLIES	1,428	

OIL, TIRES, LUBE	1,292	
GASOLINE	9,158	
UNIFORMS	2,503	
EQUIPMENT	3,000	
RADIO LEASE	2,200	
MISCELLANEOUS	166	
PUBLIC RELATIONS	260	
		214,181
AMBULANCE		
AMBULANCE SERVICE	50,492	
		50492
FIRE DEPARTMENT		
FIRE CHIEF WAGES	3,450	
INTERIM CHIEF WAGES	18,218	
FIREFIGHTER WAGES	25,392	
SPECIAL DETAIL		
FOREST FIRES	385	
TELEPHONE	406	
WAJAX WILDFIRE UNIT	166	
EQUIPMENT MAINTENANCE	3,521	
VEHICLE MAINTENANCE	10,065	
DUES & SUBSCRIPTIONS	480	
TRAINING	2,793	
MEDICAL SUPPLIES	2,246	
OFFICE SUPPLIES	560	
POSTAGE	108	
AUXILIARY SUPPLY FUND	561	
VEHICLE FUEL - GAS	254	
VEHICLE FUEL - DIESEL	1,737	
HARDWARE SUPPLIES	554	
HYDRANT EQUIP/MAINTENANCE	5,177	
PROTECTIVE EQUIPMENT	11,267	
RADIOS	2,005	
HOSE	927	
S.C.B.A.	456	
NEW EQUIPMENT	6,656	
FIRE TRUCK LEASE/PURCHASE	26,475	
FIREFIGHTERS EVALUATIONS	80	
		123,939
COMPLIANCE OFFICER		
BUILDING INSPECTIONS	13,396	
FIRE INSPECTION	345	
TELEPHONE	478	
MILEAGE	961	
SUPPLIES	174	
BOCA CODE		
		15,354
EMERGENCY MANAGEMENT		
OFFICE EQUIPMENT	2000	
RED HILL FIRE TOWER	1,050	

		3,050
TOTAL PUBLIC SAFETY		**407,016**
HIGHWAYS STREETS & BRIDGES		
PUBLIC WORKS		
WAGES	156,524	
SUB-CONTRACT	11,611	
TELEPHONE	822	
TREES	4,125	
SIDEWALKS		
ELECTRICITY	3,882	
HEAT	7,660	
VEHICLE MAINTENANCE	23,982	
SIGN MAINTENANCE	939	
UNIFORMS	1,011	
SAND & GRAVEL	14,899	
SALT	32,918	
CULVERTS	2,465	
COLD PATCH & BITUMINOUS	9,552	
GAS, OIL , GREASE	19,647	
BUILDING MAINTENANCE	753	
DOCK/FOUNTAIN MAINTENANCE	1,186	
ROAD REPAIRS	3,250	
DUMP TRUCK LEASE	18,960	
MEDICAL TESTING	75	
		314,261
ROADS		
ROAD SURFACE MANAGEMENT	60,000	
KELSEA AVE. DRAINAGE PROJECT	367,058	
		427,058
STREET LIGHTING		
STREET LIGHTS	7,503	
		7,503
TOTAL HIGHWAYS, STREETS & BRIDGES		**748,822**
SANITATION		
SANITATION MISC.	905	
TRASH PICK UP	2,182	
SUB-CONTRACT	1,580	
TRANSFER STATION	164,760	
TOTAL SANITATION		**169,427**
HEALTH		
HEALTH OFFICER	1,908	
MEREDITH PUBLIC HEALTH	12,201	
LAKES REGION GENERAL HOSPITAL	600	
WINNIPESAUKEE WELLNESS CTR	4,000	
TOTAL HEALTH		**18,709**

WELFARE		
DIRECT RELIEF	11,299	
CAP	8400	
CHILD & FAMILY SERVICES	3,500	
IL DAY CARE CENTER	4,662	
NEW BEGINNINGS	1,000	
AMERICAN RED CROSS	1,000	
GENESIS	1,323	
CASA	500	
TOTAL WELFARE		**31,684**
CULTURAL & RECREATION		
PARKS & RECREATION		
WAGES	6,848	
LIFEGUARDS	11,336	
BOAT LAUNCH	5,850	
TELEPHONE	1,650	
ELECTRICITY	881	
PORTABLES	1,613	
PRINTING & ADVERTISING	457	
BATH HOUSE MAINTENANCE	461	
TENNIS & REC. FIELD MAINTENANCE	286	
BEACH PARK MAINTENANCE	2,762	
SUPPLIES	1,916	
EQUIPMENT	340	
PLAYGROUND IMPROVEMENTS	500	
INTER-LAKES AFTER HOURS	500	
MISCELLANEOUS	145	
		35,545
LIBRARY		
WAGES	44,500	
TELEPHONE	1,165	
MILEAGE	157	
COLLECTION DEVELOPMENT	626	
BOOKS/PERIODICALS	10,058	
ELECTRICITY	1,976	
BUILDING HEAT	3,155	
REPAIRS & MAINTENANCE	3,106	
LANDSCAPING		
COMPUTER MAINT CONTRACT	495	
COPIER MAINT CONTRACT	250	
DEVELOPMENT/TRAINING	245	
SPECIAL PROJECTS FROM GIFTS	5,077	
PROGRAM PROJECTS	90	
SUPPLIES	1,631	
MISCELLANEOUS	158	
FURNINSINGS & EQUIPMENT	378	
		73,067
PATRIOTIC PURPOSES		
SPECIAL DETAIL - FIREWORKS	360	
FOOTRACE	500	
SUPPLIES	1,262	
TEE SHIRES & TROPHIES	3,019	

FIREWORKS	12,500	
		17,641
BAND CONCERTS		
BAND DIRECTOR STIPEND	2,000	
BAND CONCERTS	6,125	
MUSIC PURCHASE & MATERIALS	458	
		8,583
HISTORICAL SOCIETY	500	
		500
TOTAL CULTURAL & RECREATION		**135,336**
CONSERVATION		
CONSERVATION COMMISSION	1164	
TOTAL CONSERVATION		**1164**
WARRANT ARTICLES		
CRUISER	33,150	
ICE CLUSTERS	2,500	
BOAT LAUNCH REPAIRS	17,500	
RAFT PURCHASE	9,021	
COALITION DONATION	500	
GENERATOR	28,610	
TOTAL WARRANT ARTICLES		**91,281**
CAPITAL RESERVE FUNDS		
PUBLIC SAFETY FACILITY	50,000	
S.C.B.A. FIRE DEPT. EQUIPMENT	25,000	
SAND/SALT STORAGE SHED	25,000	
TOTAL CAPITAL RESERVE FUNDS		**100,000**
CAPITAL RESERVE FUNDS EXPENDITURES		
S.C.B.A. FIRE DEPT. EQUIPMENT	46,933	
TOTAL CAPITAL RESERVE FUNDS EXPENDITURES		**46,933**
DEBT SERVICE		
PRINCIPAL		
BROOKS HOUSE	51,667	
ROAD CONSTRUCTION BOND	60,000	
INTEREST		
BROOKS HOUSE	1,379	
ROAD CONSTRUCTION BOND	8,963	
TAN		
PRINCIPAL	2,750,000	
INTEREST ON TAN	62,827	
TOTAL DEBT SERVICE		**2,934,836**
COUNTY		
COUNTY TAX		**510,750**

SCHOOL		
INTER-LAKES SCHOOL DISTRICT		**2,211,496**
STATE		
DOG LICENSE FEES	128	
MARRIAGE LICENSES	328	
VITAL RECORDS	272	
TOTAL STATE		**728**
		7,966,901

CEMETERIES
2007

CENTER HARBOR MEMORIAL PARK

Jeffrey Haines	$ 276.98	
Almon Small	$ 564.75	
Ronald Shaw	$ 529.50	
		$ 1,371.23

TOWN WIDE

Jeffrey Haines	$ 302.16	
Almon Small	$ 926.19	
Ronald Shaw	$ 388.30	
		$ 1,616.65

COE CEMETERY

Ronald Shaw	$ 52.95	
		$ 52.95

DAVIS CEMETERY

Almon Small	$ 67.77	
		$ 67.77

STURTEVANT CEMETERY

Jeffrey Haines	$ 25.18	
Almon Small	$ 45.18	
		$ 70.36

HUCKINS CEMETERY

Jeffrey Haines	$ 25.18	
Almon Small	$ 33.88	
		$ 59.06

Town of Center Harbor
Report of Trust Funds
as of December 31, 2007
MS-9 Pages 2 & 3

			PRINCIPAL					INCOME					Grand Total Principal & Income of Period
Date of Creation	Name of Fund	Purpose Trust Fund	Balance Beginning Year	Additions/ New Funds Created	Gain (Loss) on Securities	Withdrawals	Balance End of Period	Balance Beginning Year	Income During Period	Gain (Loss) on Securities	Expended During Period	Balance End of Period	
1926	William Jackson	Care of Cemetery	$ 200.00	$ -	$ 1.39	$ -	$ 201.39	$ 17.49	$ 10.54	$ 0.19	$ -	$ 28.22	$ 229.61
1927	Maria A. Doe	Care of Cemetery	$ 250.00	$ -	$ 1.74	$ -	$ 251.74	$ 115.99	$ 17.74	$ 0.92	$ -	$ 134.65	$ 386.38
1929	Laura W. Coe	Care of Cemetery	$ 300.00	$ -	$ 2.08	$ -	$ 302.08	$ 58.04	$ 17.55	$ 0.52	$ -	$ 76.11	$ 378.19
1929	Frank A. Morse	Care of Cemetery	$ 800.00	$ -	$ 5.55	$ -	$ 805.55	$ 280.61	$ 53.04	$ 2.29	$ -	$ 335.94	$ 1,141.49
1930	Myra L. Hanson	Care of Cemetery	$ 200.00	$ -	$ 1.39	$ -	$ 201.39	$ 540.40	$ 35.78	$ 3.98	$ -	$ 580.16	$ 781.54
1932	Francis L. Coe	Care of Cemetery	$ 100.00	$ -	$ 0.69	$ -	$ 100.69	$ 18.90	$ 6.94	$ 0.18	$ -	$ 26.02	$ 126.71
1952	Caroline P. Hill	Med care of needy	$ 1,690.00	$ -	$ 11.73	$ -	$ 1,701.73	$ 7.76	$ 83.28	$ 0.59	$ -	$ 91.63	$ 1,793.36
1953	John N. Davis	Care of Cemetery	$ 600.00	$ -	$ 4.16	$ -	$ 604.16	$ 47.04	$ 31.95	$ 0.53	$ -	$ 79.52	$ 683.69
1963	Dr LB Morrill	Care of Park	$ 250.00	$ -	$ 1.74	$ -	$ 251.74	$ 0.99	$ 11.58	$ 0.08	$ -	$ 12.66	$ 264.39
1966	Huckins Cemetery	Care of Cemetery	$ 100.00	$ -	$ 0.69	$ -	$ 100.69	$ 8.05	$ 4.59	$ 0.09	$ -	$ 12.72	$ 113.41
1950	Caroline P Hill	Care of Cemetery	$ 500.00	$ -	$ 3.47	$ -	$ 503.47	$ 41.21	$ 25.67	$ 0.45	$ -	$ 67.33	$ 570.80
1949	Dennis H. Slade	Town Improvement	$ 1,000.00	$ -	$ 6.94	$ -	$ 1,006.94	$ 220.67	$ 58.85	$ 1.91	$ -	$ 281.43	$ 1,288.37
1913	Benjamin C. Smith	Care of Cemetery	$ 6,400.00	$ -	$ 44.42	$ -	$ 6,444.42	$ 27.33	$ 308.69	$ 2.18	$ -	$ 338.19	$ 6,782.61
1989	Conservation Comm	Purchase Land or easment for conservation	$ 291,371.26	$ -	$ 2,022.35	$ -	$ 293,393.61	$ 34,616.86	$ 15,652.87	$ 341.01	$ -	$ 50,610.74	$ 344,004.35
1971	Ctr Harbor Mem Park	Care of Cemetery	$ 9,100.00	$ -	$ 63.16	$ -	$ 9,163.16	$ 837.48	$ 477.20	$ 8.88	$ -	$ 1,323.56	$ 10,486.72
1961	Hosea Canney	Care of Grave-Town Poor	$ 2,025.00	$ -	$ 14.06	$ -	$ 2,039.06	$ 736.73	$ 132.67	$ 5.97	$ -	$ 875.37	$ 2,914.42
2006	JE Nichols Mem Lib	Library	$ 8,000.00	$ -	$ 55.53	$ -	$ 8,055.53	$ 34.18	$ 385.61	$ 2.72	$ -	$ 422.49	$ 8,478.02
	Total Trust Funds		**$ 322,886.26**	**$ -**	**$ 2,241.09**	**$ -**	**$ 325,127.35**	**$ 37,609.71**	**$ 17,314.54**	**$ 372.48**	**$ -**	**$ 55,298.73**	**$ 380,424.08**
Capital Reserve Funds													
1978	CRF - T of CH	Meredith Insinuator	$ 8,235.49	$ -	$ -	$ -	$ 8,235.49	$ 11,536.80	$ 958.91		$ -	$ 12,495.71	$ 20,731.20
2006	CRF - T of CH	Fire Dept-Equipment	$ 25,000.00	$ 25,000.00	$ -	$ (46,933.00)	$ 3,067.00	$ 136.76	$ 542.92		$ -	$ 679.68	$ 3,746.68
2006	CRF - T of CH	Safety Building	$ 50,000.00	$ -	$ -	$ -	$ 50,000.00	$ 273.68	$ 2,336.15		$ -	$ 2,609.83	$ 52,609.83
	Total Capital Reserve Funds		**$ 83,235.49**	**$ 25,000.00**	**$ -**	**$ (46,933.00)**	**$ 61,302.49**	**$ 11,947.24**	**$ 3,837.98**		**$ -**	**$ 15,785.22**	**$ 77,087.71**
	Grand Total		**$ 406,121.75**	**$ 25,000.00**	**$ 2,241.09**	**$ (46,933.00)**	**$ 386,429.84**	**$ 49,556.95**	**$ 21,152.52**		**$ -**	**$ 71,081.95**	**$ 457,511.79**

Note: Penny differences may occur due to computer rounding

JAMES NICHOLS MEMORIAL LIBRARY ASSOCIATION
ANNUAL TREASURER REPORT

BALANCE ON HAND JANUARY 1,2007		**$17,508.25**
RECEIPTS		
NICHOLS TRUST	$4,335.77	
INTEREST		
MVSB NOW ACCOUNT	$5.43	
BOOK SALES	$1,962.57	
GIFTS	$5,970.00	
TOWN OF CENTER HARBOR	$87,640.00	
COPIER	$469.51	
MISC.		
TOTAL RECEIPTS	**$100,383.28**	
EXPENSES		
SALARIES GROSS	$47,904.33	
HEALTH INSURANCE	$13,400.00	
WORKMEN'S COMP./UNEMPLOYMENT		
FUEL	$3,154.99	
FURNISHINGS/EQUIPMENT	$378.00	
REPAIRS/MAINTENANCE	$19,135.36	
SUPPLIES	$1,631.21	
ELECTRICITY	$1,975.74	
TELEPHONE	$1,164.27	
TRAVEL	$156.55	
COLLECTION DEV./BOOK SALES	$934.60	
BOOKS & PERIODICALS	$9,750.00	
LANDSCAPING		
SPECIAL PROJECTS FROM GIFTS	$5,076.99	
PROF.DEVELOPMENT & TRAINING	$245.00	
PROGRAM PROJECTS	$90.24	
MISC.	$305.22	
COMP.SOFTWARE MAINTENANCE CONTRACT	$495.00	
COPIER MAINTENANCE CONTRACT	$250.00	
TOTAL EXPENSES	$106,047.50	
BALANCE ON HAND DECEMBER 31,2007		**$11,844.03**

PERMANENT ENDOWMENT FUNDS = $8,000.00

James E. Nichols Memorial Library
Librarians Report for 2007

We are sad to report that Library Trustee Barbara Benoit passed away on July 25th after a long illness. Barbara served as a library trustee at the Nichols Library for 28 years. During that time, five of our librarians benefited from her support. Barbara was also an avid gardener who took great interest in the Library's grounds. Our sympathies go out to her husband Robert and many family members. A memorial fund has been established in her memory. We are grateful to everyone who contributed to the fund.

The Nichols Library extended its hours in 2007, adding a 10am to 1pm time block on Thursday mornings. Public response was good, averaging 16 visitors for the first six months. This addition was particularly welcome during the busy summer season, meeting the needs of parents with children and computer users. The children's story time was also held during this time block.

In April, the Library made its InfoCentre System available online for searching, renewing materials and placing reserves. The ability to access Library's catalog from home proved to be popular. Patrons also made use of the NH-Link searches which are available through the Library's web page. By providing an online catalog and wifi, the Nichols Library showed itself to be on leading edge of area libraries in technology applications.

Important material improvements were made 2007. The center rail on the front steps was replaced by two side rails, which made for greater ease of access both to patrons and delivery persons. Energy efficient glass was installed in the existing window frames, which were also scraped and painted. New shelving units were added in the reference room and stacks. This accommodated easier access to large format books and magazine back issues, and made it possible to consolidate its media shelving in the stacks. Unfortunately, the Library had to close its popular basement sale room due to code regulations.

The Nichols Library continues to be a well-used and appreciated resource in the community, as demonstrated by the following table:

Circulation	13, 307
Adult	6,981
Children & youth	1,642
Media	4,414
Library Visits	7,786
New Patrons	114
Materials Added	760
Material Withdrawn	477
Total Collection	13,780

Between May and October, when extended hours are offered, the Library averaged over 1,000 circulations a month. During the busy summer season, this figure rose to over 2,000 items per month.

Our staff supported library patrons reading interests and information needs by responding to patron questions, supporting computer use, and providing materials from other libraries:

Reference/Book advisory	214
Computer/Technical help	71
Total	285
Computer Use	1,575
Wifi access	205
Total	1,780
Interlibrary Loans	246

The Nichols Library also loaned 416 items to other NH libraries. While our computer workstations continues to be a popular resource, our wifi link is growing in popularity, with 205 in-house uses . Our web page offered announcements of library events, new book listings, and links to NH-supported research databases. A brochure was produced this year that detailed these resources. Our staff produced monthly displays featuring different aspects of the collection. Our column in the Meredith News featured book reviews and other library news. These also appeared on the Library's web page.

This year, we added a weekly story time to our summer reading program. The program was led by Library Aide Kim Anderson. Seventeen participants submitted lists of completed books for prizes and promotions. Bayswater Books, Movie Mania and Red Hill Dairi provided incentives and prizes, for which we are grateful. In the Spring and Fall, the Library hosted a story time for the Village Pre-School. The Librarian gave two book talks for the Bayswater Book Club.

Librarian Jon Kinnaman honed his skills at meetings of the Reference and Adult Services Division (READS) of the NH Library Association and a vendor workshop hoisted by the Scrooge and Marley Coop. Library Assistant Linda Belisle helped manage interlibrary loan requests, provided valuable reader advisory and references services, and kept our book displays up-to-date. Library Aide Kim Anderson showed initiative in her work with the summer reading program, helped at the circulation desk and assisted with cataloging functions. A volunteer procedures manual was complied as a reference for emergency staff needs.

Thanks are due to several persons who contributed to the well being of the Library over the past year. Nancy Chapman led the Village pre-school Story Time. Bob Beem assisted with library maintenance services and donating materals. Ginny Ferlazzo and Sandy Webber helped us prep materials for circulation. Priscilla Teague, Helen and Jay Heiner, and Michelene, Vanessa and Anna Tocco helped with our summer book sale. We would also like to express our thanks to the many patrons who provided gifts and material donations to the Library in 2007.

Finally, the Library's Board of Trustees deserves special thanks for the many hours of service given to the Nichols Library. Special mention this year must go to Sarah Heath, who continued in the role of interim Treasurer and played a major role in realizing the material improvements mentioned in this report, and to chair Helen Heiner for her insights and support.

Faithfully Submitted,

Jon Kinnaman, Librarian

The Town of Center Harbor is under contract with Grzelak & Co. to be audited in 2008. The audit will be available in the Town Office upon completion.

2007 Center Harbor Planning Board Report

The Center Harbor Planning Board had a second quiet year in 2007, as it had in 2006. The economy continued at a moderate pace. There were just two subdivisions and four boundary line adjustments approved in 2007.

Brenda Poehler subdivided one five-acre lot into two of about two and one-half acres each on Bartlett Hill Road and the Gurney family subdivided just under seven acres into two lots of about three and one-half acres each on Squam Lake off High Haith Road.

The Board continued updating some chapters of the Town's Master Plan. The community survey became available last fall. In 2008, the Board will review the survey results. If you wish to volunteer your time, please make yourself known to the undersigned. Citizens of the Town will be needed for committee work.

The Board welcomes new member Chuck Burns.

The Board thanks recently retired member Janet Kimball for her years of service to the Town.

Respectfully submitted,

Lee W. Mattson, Chair

Center Harbor Conservation Commission
2007 Annual Report

2007 was the first full year the new Center Harbor Conservation Commission (CHCC) operated without the support and guidance of leadership from Joan Mayerson, Eloise Coudert and Noelle Beaudin, our linkage to the previous Commission. Prior to 2007, these individuals had been laboring pretty much on their own to address conservation issues for the town. We thank you Joan, Eloise and Noelle for the good start and direction.

During 2007, the Commission enhanced its communications and effectiveness with the addition of Selectman Randy Mattson as an alternate Commissioner and Commissioner Helen Heiner joining the Planning Board as a regular member of that group. During the year, two new Commissioners joined, Ellen Bennett and Stu Garden.

One of the CHCC primary activities in 2007 was to pursue the Primary Wetlands designation for the five wetlands within the town which had been approved by the voters in 2006. The previous submittal to New Hampshire Department of Environmental Services (NHDES) was not complete and additional work was required. Commissioner JoAnn Wood is working with NHDES to identify outstanding information necessary to complete any State requirements. Currently the Commission is preparing to work with an environmental contractor to develop a Natural Resource Inventory (NRI) for the town which will, among other things, provide an updated delineation of all the town's wetlands. The NRI will aid greatly in the completion of the Primary Wetlands designation for the five wetlands identified previously.

Late in 2006 and early in 2007, the CHCC interacted with the Carbon Coalition to address the challenge of COO, greenhouse gases. The Commission gathered signatures from town voters to place an article on the 2007 Warrant to establish a committee which would review potential changes within the town to lower the generation of greenhouse gases. This is a part of a nation wide movement to reduce the current global warming trend. The required number of signatures were obtained to place this issue before the voter at the March 2007 Town Meeting. The article to establish a Center Harbor Energy Committee was approved. JoAnn Wood is representing the CHCC on the Energy Committee.

Maureen Criasia continues to be Center Harbor's representative for the Lakes Region Household Waste Collection Days, held this past year on July 28th and August 4th. She and her husband Bernie Volz volunteered in Meredith and Moultonboro administering questionnaires. Center Harbor represented 2.2% of all participating households in 2007 with 32 households contributing hazardous materials. Our town's participation declined in 2007 from 2005 and 2006. Therefore, we encourage all homeowners to take part in HHW days in 2008 (July 26th and

August 2nd). Information is available on the town's website and brochures are available locally starting mid June.

In 2007, it was learned that the CHCC has had for many years the principle responsibility to monitor the conservation easement on Kimball Island in Squam Lake. SLCS had been acting in that primary role since the establishment of the island easement. The CHCC worked with the SLCS to have them continue in that capacity and to keep the CHCC informed of monitoring activities with the option to participate jointly.

A joint meeting with the Conservation Commissions from the towns of Center Harbor, Meredith and New Hampton was held to discuss the merits and options to conserve the Snake River wetlands between Lake Winona and Lake Waukewan. This wetland area is one of the larger high value natural resources within the county and its protection from development would be a substantial benefit for the region and future generations. The CHCC considers protection of the Snake River wetlands to be a high priority conservation project going forward. The development of the NRI will assist this effort greatly.

Commissioners: Bob Coppo – Co Chair Bruce Bond Co – Chair
Karin Karagozian Helen Heiner
JoAnn Wood Ellen Bennett
Stu Garden Maureen Criasia – Alternate
Randy Mattson - Alternate

Center Harbor Fire-Rescue

P.O. Box 222 • Center Harbor, NH 03226
603-253-4451

Annual Report
Of the
Center Harbor Fire Department
2007

The Center Harbor Fire department has again undergone many changes and upgrades thru the past year. The department has responded to approximately 240 incidents, including fires, medical emergencies, motor vehicle accidents, and service calls.

Members have attended NH Fire Standards and Training programs throughout the year with certificates for Wildland firefighting, Hazmat decontamination, Defensive driving, Commercial Drivers license training and self contained breathing apparatus in the NH Fire Academy's confined space maze trailer. Most of these programs were held here with the assistance of the NH Fire Academy and the Local Government Center. Others were held around the State.

Mutual Aid drills have been held with Moultonborough, Meredith, Holderness and Ashland Fire Departments. Continuing EMS training for our medical personnel is on going with our neighbors in Moultonborough, Sandwich, and Meredith. In November the NH Fire Academy's live burn trailer was in town to train local F/F in fire control. All of these programs have been of little or no cost to the town. Starting in October several of our members will be completing there FF 1 training and receiving their certification by spring. This is a two hundred hour class. As we start into 2008 we have an EMT class scheduled to start on January 23 with 8 members hoping to attend. .This is a One Hundred twenty hour course with certification completed by summer.

As for our equipment in 2007 we were able to buy an ice rescue sled and cold water rescue suits to do ice rescue on the lakes in the area. Our rescue truck was updated and new medical supplies to meet today's needs were added. A new deliberator will be looked for in the 2008 budget to meet the 2005 American Heart Assoc. requirements. Our newest engine has had On Spot Ice chains installed to help us get around when there are ice conditions. This engine is a four wheel drive as well.

Our members are well trained with three firefighters certified level 2, two firefighters certified career level and seven firefighter's certified level 1 and four fighters working on completing there level 1. All members are certified in CPR, Wildland firefighting and almost all in Hazardous materials. We have five EMTs and one EMT I advanced life support.

Finally as of October 1, 2007 I have been hired as the fire chief and hope to work at making Center Harbor one of the best departments in the state while keeping our expenses as low as possible. I have served the town as fire chief and deputy in the past and will do my best to keep the citizens and visitors to the area safe. I have been in the fire service for 38 years and will continue to teach firefighting for the State of N.H. to fire departments around the state. If I can be of any assistance to anyone please contact me at the station.

Thank you for your support in the past and into the future.

The following is a list of our current Officers and Firefighters.

Chris Burbank	Firefighter	
Jon Carver	Firefighter	
Scott Davis	Firefighter	
Jeff Duren	Engineer	
Jared Feldman	Firefighter	
Jake Fogarty	Firefighter	
Peter Fox	Lieutenant	EMT
Fred Galietta	Firefighter	
Dave Hughes	Captain	EMT
Mark Ledger	Captain	
Kent Libby	Firefighter	
Dave MacDonald	Firefighter	
Leon Manville	Firefighter	EMT
Greg Neylon	Lieutenant	
Adam Schaub	Firefighter	
Cindy Schlemmer	Firefighter	EMT I
Dianne Smith	Firefighter	EMT
Holly Titus	Firefighter	
Lee Woodworth	Firefighter	

Report of Forest Fire Warden and State Forest Ranger

Your local Forest Fire Warden, Fire Department, and the State of New Hampshire Division of Forests & Lands work collaboratively to reduce the risk and frequency of wildland fires in New Hampshire. To help us assist you, please contact your local Forest Fire Warden or Fire Department to determine if a permit is required before doing ANY outside burning. Under State law (RSA 227-L:17) a fire permit is required for all outside burning unless the ground is completely covered with snow. The New Hampshire Department of Environmental Services also prohibits the open burning of household waste. Citizens are encouraged to contact the local fire department or DES at 1-800-498-6868 or www.des.state.nh.us for more information. Safe open burning requires diligence and responsibility. Help us to protect New Hampshire's forest resources. For more information please contact the Division of Forests & Lands at (603) 271-2214, or online at www.nhdfl.org.

Fire activity was very busy during the spring of the 2007, particularly late April into early May. As the forests and fields greened up in later May the fire danger decreased. However, a very dry late summer created very high fire danger again from August into September, with fire danger reaching very high on Labor Day weekend. Even with the dry conditions, the acreage burned was less than half that of 2006. The largest forest fire during the 2007 season burned approximately 26 acres on the side of Wantastiquet Mountain in Chesterfield during the month of May. Our statewide system of 16 fire lookout towers is credited with keeping most fires small and saving several structures this season due to their quick and accurate spotting capabilities. Many homes in New Hampshire are located in the wildland urban interface, which is the area where homes and flammable wildland fuels intermix. Several of the fires during the 2007 season threatened structures, a constant reminder that forest fires burn more than just trees. Homeowners should take measures to prevent a wildland fire from spreading to their home. Precautions include keeping your roof and gutters clear of leaves and pine needles, and maintaining adequate green space around your home free of flammable materials. Additional information and homeowner recommendations are available at www.firewise.org. Please help Smokey Bear, your local fire department and the state's Forest Rangers by being fire wise and fire safe!

2007 FIRE STATISTICS

(All fires reported as of November 8, 2007)
(figures do not include fires on the White Mountain National Forest)

COUNTY STATISTICS		
County	Acres	# of Fires
Belknap	30	95
Carroll	11	53
Cheshire	44	36
Coos	6	15
Grafton	4	30
Hillsborough	61	71
Merrimack	16	73
Rockingham	16	22
Strafford	19	32
Sullivan	5	10

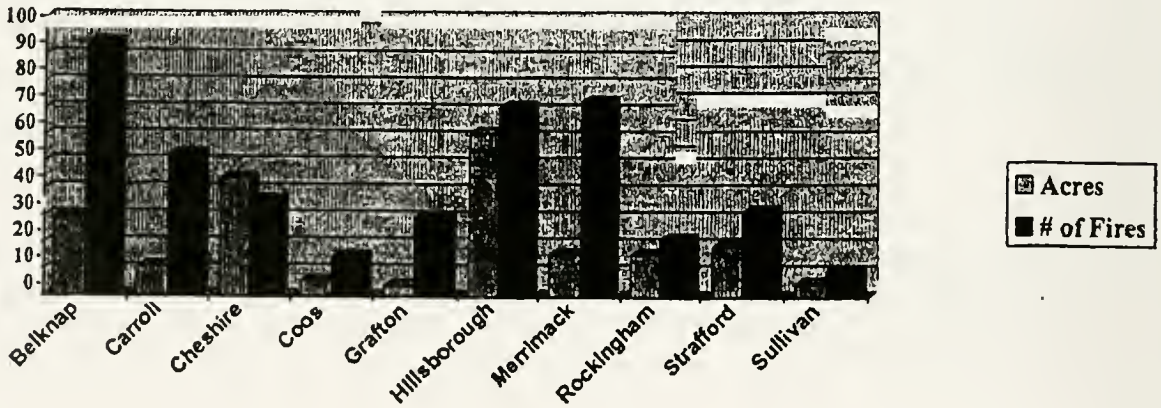

CAUSES OF FIRES REPORTED

Arson	5
Debris	197
Campfire	38
Children	22
Smoking	41
Railroad	5
Equipment	3
Lightning	7
Misc.*	119 (*Misc.: power lines, fireworks, electric fences, etc.)

	Total Fires	Total Acres
2007	437	212
2006	500	473
2005	546	174
2004	482	147
2003	374	100

2007 Center Harbor Police Department Town Report

In 2007 the Police Department remained busy and we continue to see an increase in calls for service (875), motor vehicle stops (906), and motor vehicle accidents (44). We also finished the year with 62 arrests. Unfortunately we had two separate fatalities each involving speed and alcohol. What makes this loss of life even more tragic is the fact that it is avoidable.

On a more positive note, I am proud of the accomplishments of the Police Department. All the employees continue to work hard to provide quality service with the highest level of professionalism. Each employee attended advanced training classes in 2007. One notable accomplishment was that Corporal Scott Weiss attended crime scene processing training in North Carolina. After completing this training he has been tasked with determining the appropriate equipment that our department should have, along with establishing a long range plan to purchase and train our personnel in the use of this equipment. This training was made possible from a specialized training grant that we received from the NH Police Standards and Training Council. We also received three other grants from the Highway Safety Agency. These grants provided 100% funding for our second Regional DWI Checkpoint, DWI Saturation Patrols, and Speed Enforcement Patrols. I will be applying for these grants again in 2008.

Department members continue to be involved with town and regional committees. This year the Hazardous Mitigation Committee completed the town's plan and it has been accepted by FEMA. The Safety Committee's work is ongoing and we are also participating in the Route 25 Corridor Study which involves both Center Harbor and Moultonborough. The Space Needs Committee has completed its task and has recommend the building of a new police space specific to its function. Due to this recommendation a Building Committee is being formed to design an appropriate police structure for our community. This building would bring us into compliance with industry standards for the first time. Currently we must leave town and use the neighboring towns police departments to do basic police functions like conduct interviews or process arrests. Our town is over 200 years old and it is time for it to have its first police station.

I would like to thank Keith and Francine Fitzgerald for the very generous gift of "Class A" or Ceremonial Uniforms for the full time officers. The Police Department has never had dress uniforms and certainly could not afford to purchase them. Unfortunately we continue to attend the funerals of officers killed in the line of duty, but I am grateful we will now have the proper uniforms for these somber occasions.

As always, I would like to recognize the State Police, the Belknap County Sheriff's Department and the Police Departments of our bordering communities. We could not function without them. Most importantly, thank you to the citizens of Center Harbor for your continued support. It is a pleasure to serve you.

Respectfully submitted,
Chief Mark C. Chase

Center Harbor Space Needs Committee

2007 Activities Report

The Town of Center Harbor formed a Space Needs Committee (SNC) in May, 2006. The SNC met first on May 19, 2006 and then met twice a month, or more through, December 2007. During this process the committee gave an informative presentation to solicit input from the public. Later the committee presented an interim report to the Selectmen. The main focus in 2007 was to finish a final report.

In studying the space needs of the Town it became apparent that the lack of physical space has created multiple problems. While doing our studies we found that there were glaring space deficiencies throughout the departments, which could potentially lead to liability issues. These deficiencies have also led to an inability to serve citizens efficiently. These problems directly result from the inadequate physical space, NOT in any way the lack of professionalism on the part of the individuals. Lack of security and secure storage space was a recurring theme as was the inability of the physical facility to meet professional standards.

After all the above items have been considered, the SNC will be forwarding a final report to the Selectmen, which will detail our recommendations. In general, we have thought that the current spaces in Town can be better utilized but there is a definite need for some additional/new space. Our recommendations will be based on cost-effective solutions in order to bring the Town into compliance and have improved job efficiency now and in the future.

The SNC recommends that the first action to be taken by Town is to form a Building Committee whose charge is to hire an architect to formulate a plan for addressing the police facility and potential reconfiguration of the administrative spaces at the Municipal Building. Other items to be addressed include more document storage, a sand/salt facility and installation of dust control at the town garage to name a few. The complete final report of the SNC can be viewed at the Town Office.

The SNC has appreciated all the effort department heads have made in helping them evaluate the municipal resources in Town.

Respectfully Submitted,

Richard Drenkhahn

February 5, 2008

Center Harbor Citizens:

At last year's March Town Meeting, we voted as a community to make energy planning a priority. By a margin of 66 to 17 (80%) the town passed a climate change resolution, going "on record in support of effective actions by the President and the Congress to address the issue of climate change" and calling for the formation of a voluntary energy advisory board.

Since, the Select Board has established the Center Harbor Energy Committee (CHEC), a group of citizens including Steve Caney, Bart Coudert, Charley Hanson, Dari Sassan, Chris Williams and Jo Ann Wood. With its established mission "to determine local actions the Town of Center Harbor can take to save energy and reduce emissions," the committee meets monthly, identifying areas where opportunities exist for innovation. Strategies range from the modern, involving cutting-edge efficiency systems, to the old-fashioned, like returning to a more localized goods and service networks.

In our first year, we have concentrated our efforts on identifying areas where energy efficiency can be achieved. In developing a priority list of over fifty specific actions we might help to initiate, we have recognized categories including building construction, land use, education, municipal policy, power generation, and transportation where energy reductions and efficiencies can be achieved.

In the coming year, CHEC members plan to learn more about the accomplishments of other energy committees around the state with hopes of developing regional partnerships and initiatives. We will continue to seek educational opportunities not only for committee members but also for the community at large. Above all, we will continue to seek ways to work with the community to enhance Center Harbor's energy efficiency and reduce our emissions.

The committee seeks the input and collaboration of all interested parties from Center Harbor and beyond and we have begun developing communication avenues including electronic mailings, newspaper articles and a website www.RealityCHEC.org. Meetings are currently scheduled for the second Friday of the month at 7 pm at Town Hall. All are welcome.

Sincerely,

Dari Sassan
Chair, Center Harbor Energy Committee

To join the CHEC electronic mailing list, email cwilliams@cwparchitects.com. Write "CHEC List" in the subject line.

CENTER HARBOR PARKS AND RECREATION
2007 ANNUAL REPORT
By Sandy Frost, Director

I am delighted to be serving the Town of Center Harbor as Director of Parks & Recreation. 2007 has come and gone with so many wonderful accomplishments. Some new activities were added to the program this year. The Recreation Department is always seeking new ideas. If you have any suggestions for programs, activities, special events, or facility development, please share them with us. We encourage you to become involved with the community. Call 455-1632 with any suggestions.

Although winter seems like a slow time, it is not so with Parks & Rec. In January I took on the new task of researching and booking guest concerts for the summer season. Much time went into preparing the summer band schedule by working with the Center Harbor Town Band and guest band appearances. A few new guest appearances were worked into the schedule to add a different flair to our concert season. Guest band appearances included: "Big Spike Bluegrass", "Don Campbell Country Music", "East Bay Jazz Ensemble", "Carter Mountain Brass Band" and "Absently Minded Rock Band". Also featured at the band stand was the Annual Harborpalooza directed by Jon Kinnaman.

Parks & Rec provided a January "Winter Adventure Day", hiking to Squam Lake via the Chamberlain-Reynolds Forest. The turn-out was low but I am always optimistic that people will get out and enjoy winter activities. In February, Parks & Rec sponsored "Skate Day" with roasting hot dogs, hot chocolate and goodies for the children. It was great fun! Many thanks go to the Center Harbor Fire Department for always doing an outstanding job in getting the ice rink ready and the Department of Public Works for keeping it plowed. You guys are great!!!

During the winter months final preparations went into detailed planning and budget for the March vote. The 4th of July fireworks contract with Atlas was approved and sealed with the Select Board. The Department of Environmental Services sent a letter to the town with detailed requirements for Public Bathing Places. This information was shared with the Select Board and Department of Public Works. New signage was reviewed and replaced at both of the Town Beaches.

In March, Parks and Rec sponsored a musical evening at the Center Harbor Congregational Church entitled: "Strings & Things & Wings". With the assistance of David Young, musical entertainment was presented by local students. It was so nice to see people of all ages sharing their love of music. Refreshments were provided for all by Parks & Rec…including "Hot Wings". The Congregational Church shares its fellowship hall for some of the Parks & Rec events. Please take the time to thank them.
The Town Meeting was held on March 13 and the Parks and Recreation budget was approved.

Easter came on April 7th and I must say that this was the first time I put eggs on top of the snow for an egg hunt. Children continued to find the thrill and excitement of the Annual Easter Egg Hunt! The Little Peepers Nest Hunt was held in the Fire Station along with refreshments, arts and crafts and Easter activities. Children anxiously awaited to hear their names being called during my "new tradition" of Easter Raffle Prizes. It was a great day!

The interviewing process was very busy in April. We interviewed for a new Band Director and are pleased to have Mr. Carlos Martinez join the Town of Center Harbor. Lifeguard interviews were also under way and two new lifeguards were hired, one of which is a WSI Instructor. Returning for the 2007 season were two lifeguards and two boat launch attendants. I was also interviewed by "New Hampshire To Do Magazine" in April and the Town of Center Harbor was featured in the August 2007 issue, entitled: "Seeking Center Harbor - Old Fashioned Values In A Modern World". The article was wonderful!

In May, I take on the task of writing the summer brochure in hopes to get it out for June 1st. My mission was accomplished. May brings on the town Memorial Day Parade and all those who honor it. This is a day where I see honor and dignity in the Town of Center Harbor. The Inter-Lakes Marching Band, the Meredith American Legion and the Center Harbor Fire Department take honor in this parade. Reverend Carol Asher-Snow of the Center Harbor Congregational Church was kind enough to once again, officiate this meaningful day. Hart's Turkey Farm donated trays of sandwiches for everyone to enjoy. Many thanks to all who participated in this event.

The Boat Launch officially opened on Memorial Day weekend. This is the official start of the summer season. The summer season is the full time season for Parks & Rec. The month of June brings on the big push for final details for the 4th of July events. Great detail goes into planning and organizing for the big day in Center Harbor. This year the Police Department, Fire Department, Department of Public Works and Department of Parks and Recreation all met together before and after the 4th of July. This was extremely helpful in planning before the event and making improvements for the next year.

The Center Harbor Town Beach officially opened with full lifeguard duty on June 22nd. The 4th of July went very well, starting with the 29th Annual Footrace with assistant director, Steve Olafsen. There were easily 550+ participants in the Children's, Men's and Women's races. The parade was held at 2:00. It was wonderful to see the tradition of the Center Harbor Town Band play in the parade this year! Many thanks to Charlie and Jennifer Hanson for pulling the wagon with the Town Band! We would like to see more community floats and participants in the parade. The East Bay Jazz Ensemble played in the Fire Station on the 4th. Severe thunderstorms threatened the fireworks display and were postponed to July 5. Fireworks were provided by Atlas Pyrovision and barge service was provided by Watermark Marine.

Summer activities went into full swing with Parks & Recreation. This summer we offered American Red Cross swim lessons, NTA tennis lessons, and arts and crafts at the beach. New to our Town Beach was the RAFT. People of all ages enjoyed it with great pleasure. The Parks & Rec theme at the beach is "Family Environment", and we take great pride in providing this community environment. "No Smoking" signs were added to the beach and park areas.

Additional Boat Launch Rules were implemented this summer for serious safety reasons. Kayak interest has grown in Center Harbor and the area next to the Canoe House at the Town Beach has been designated as a kayak and canoe launch area. No kayaks or canoes are allowed in the boat launch area. Patrons are to use the upper dirt parking lot above the Town Beach park. Patrons may not park in the Mount Washington lot. Smoking is not permitted at the boat launch. Swimming and diving is not permitted at the Town Docks or the Boat Launch.

It was a great summer in Center Harbor. The Annual Summer Beach Party ended the season with make your own sundaes, soda, chips, refreshments, sand castle contest and gift bags for all. There were about 50 children enjoying the final day of fun. Many thanks to Meredith Village Savings Bank for donating money for refreshments. It's always sad to see summer come to an end, but it was a great hit with the Carter Mountain Brass Band playing at the Fire Station. Many thanks are extended to Carlos Martinez and the Center Harbor Town Band for making our summer concert season a HUGE SUCCESS. 2008 will prove to be even better!!!

With summer at an end, everything needs to be inventoried, packed up, cleaned up and set for next year. I agreed to clean the bathhouse each weekend through Columbus Day. Jeff Haines had done it every weekend for the past two years. In September Parks & Rec hosted a Square Dance at the Congregational Church. Entertainment was provided by fiddlers Dudley and Jacqueline Laufman. The turnout could have been larger, but those who came had a great time!!! It was really fun and people of all ages enjoyed it.

In October Parks & Rec. sponsored a Town-Wide Yard Sale. This was the first event of its kind and it is hoped that the community will become more involved next year. Those who did participate indicated that their yard sales were very successful. In October Center Harbor has the traditional Halloween Party. This year it was held at the municipal building. An outside graveyard egg hunt entertained children of all ages. Inside pizza and refreshments were provided. Anthony's House of Pizza donated 50% of the pizza for the night. Children enjoyed making Halloween crafts of all kinds. This event was a great success and it was so nice to see members of all ages turn out for Halloween.

In November Parks and Rec sponsored a Wreath-Making Workshop at the municipal building. Natural materials from the earth's environment were worked into making beautiful wreaths. Two hand-made wreaths were donated to Nichols Memorial Library.

December is Deck the Halls month, preparing for the holiday season. This is a busy time for all and it is hoped that more will turn out to help in the future. The Drenkhahn family hung greenery and white lights on the bandstand. Joan Dole donated the gigantic Christmas tree in memory of her friend, Peggy Lamprey. My husband, George Frost, helped me set up this gigantic tree. We have learned that WE NEED HELP with this task. It was too much for two to handle. The Giant Christmas wreaths and poinsettias at the Municipal Building were purchased from Moulton Farms. Center Harbor is lovely at Christmas. Better yet, Center Harbor is lovely every season of the year. Yes, 2007, has been a wonderful year and I do look forward to every lovely season in 2008!

Respectfully submitted by
Sandy Frost
Director of Parks & Recreation

Center Harbor Town Band

As first year director of the 2007 Center Harbor Town Band Summer Concert Series my task was to reinvigorate and bolster a long time tradition of seasonal summer concerts. The task was daunting due to outdated band member lists, an incomplete library and a (five year) lack luster audience attendance record.

Due to the combined efforts of the instrumentalists, concert repertoire which was both engaging and challenging and the help of Sandy Frost, Parks & Rec. Director, the Selectmen, Robin Woodaman and the ladies from town hall, this years' concert season was a resounding success!

Six concerts had been scheduled including a 4th of July Parade, with three rehearsals for a total of nine group practice/performances. The first public presentation was the 4th of July Parade. Seventeen band members were in attendance. The parade along with the help of Charlie & Jenn Hanson's trailer was a hit with the townsfolk who watched the parade. The six themed concerts were performed on the following dates:

July 6th "A Patriotic Feeling" *Americana music, marches, armed forces salute etc...*

July 13th "An Evening at the Classics" *Classically themed music, classic marches, dance music*

July 20th "In a Sentimental Mood" *Big band music, love songs, "good ol' days" selections!*

July 27th "A Night at the Movies" *Movie themes and songs (old and new)*

August 3rd "Broadway and Opera Favorites"

August 10th "Westward Ho!" *The American West, Oregon Trail music*

There were twenty-six band members in attendance for our first concert. My wife, Jane Cormier helped the audience with our "sing-along". The "sing-along" was great fun and many in the audience participated. Due to the overwhelming response of the "sing-along" we will be adding the sing-along to this and to future concerts as well. The concert was nicely attended by approximately 70 – 80 people. Presidential hopeful John Edwards was also in attendance.

Apparently word of the "newly improved" Center Harbor Town Band spread and audience attendance for the remaining concerts grew exponentially! By the fifth concert there were approximately two-hundred in attendance. There were people seated on the lawn at the library across the street! Many attendees came up to the podium during intermission to say what great music we were playing. One lady in particular said that she was from the neighboring town of Meredith. She said, "We don't' have anything like this in our town...we seniors like singing to the 'old-time' songs so please keep up this great tradition!"

It is my professional opinion, in order to keep this "great tradition" alive and successful we will need to greatly update our music library and increase our band budget in order to get more players. A successful organization is only as good as its supporters. We have many great townspeople in Center Harbor who have approached me asking to make a donation to the band. This could possibly be the right opportunity to encourage the townspeople of Center Harbor to approve a vastly improved budget for the following concert season.

For the summer band season of 2008, I would like to initiate a new program called: **"In Memory of…"**. Here is how the program would work: A member from the Town (or surrounding area) may "purchase" a piece of music as a dedication to a spouse, a celebration of a marriage, birth or any occasion, or in memory of a lost loved one. The music would be a song, hymn or tune that reminded them of that person. On a specific concert date, the band would perform the piece. The person donating the music selection would have their name and their loved ones' name imprinted on the music and be recognized in the program for that evening as well. The cost per music selection would be $80. Please note that there would have to be an initial search for an arrangement for band of that particular selection. In the event no band arrangement could be found, then the donation would be refunded. If you would like to make a donation to this program, please contact Mr. Carlos Martinez at PO Box 741, Alton, NH 03809 or email: opera@metrocast.net

Respectfully submitted,
Carlos Martinez, *Center Harbor 2007 Town Band Director*

CENTER HARBOR BAND SCHEDULE
SUMMER 2008

Friday, June 13	Rehearsal - C.H. Town Band 6:30-8:30 PM
Friday, June 20	Rehearsal – C.H. Town Band 6:30-8:30 PM
Friday, June 27	Rehearsal – C.H. Town Band 6:30-8:30 PM
Friday, July 4th	C.H. Town Band 4th of July Parade 2:00 PM
Friday, July 4	East Bay Jazz Ensemble – **CONCERT** 7:00 PM
Friday, July 11	Center Harbor Town Band – **CONCERT** 7:00 PM
Friday, July 18	Center Harbor Town Band – **CONCERT** 7:00 PM
Friday, July 25	Center Harbor Town Band – **CONCERT** 7:00 PM
Friday, August 1	Center Harbor Town Band – **CONCERT** 7:00 PM
Friday, August 8	Center Harbor Town Band – **CONCERT** 7:00 PM
Friday, August 15	Center Harbor Town Band – **CONCERT** 7:00 PM
Friday, August 22	Lisa Young & Co.– **CONCERT** 7:00
Friday, August 29	Carter Mountain Brass Band – **CONCERT** 7:00

Center Harbor Town Band rehearsals will meet at the Fire Station. All concerts will take place at the Center Harbor Bandstand. In the event of rain, concerts will be held in the Fire Station. Questions concerning concerts should be directed to Sandy Frost, Director of Parks & Recreation @ 455-1632.

CENTRE HARBOR HISTORICAL SOCIETY

2007 was a year of many accomplishments and we are looking forward to 2008 to also be one of growth. The Society has a membership of 130 and is working toward expanding our museum, documenting our accessions, improving our outreach and upgrading our facilities. We always are looking for people that would like to join us in preserving our heritage for the future members of our town.

The program schedule for 2007 was exceptional. Many times we had more visitors than members that experienced a wide verity of subjects concerning our local history. This coming year will also be outstanding for subject content. This year all the programs will be held at the Schoolhouse museum at 94 Dane Road.

The Society is moving forward with our plan to computerize our total collection with the nationally used software "PastPerfect". It is the favored program for libraries and historical societies in the state of New Hampshire. Along with our computer collection we are airing a new Web Site that Richard Drenkhahn has helped us establish which will keep us in touch with the growing cyber world. You may visit the site at www.chhistory.com and share with us the growth of your town's Historical Gem.

In 2007 we held our annual Plant Sale that was sold out before 12 noon; we replaced two exit doors; installed a new lock; bought new equipment & computer hardware and started computer photographing all of our accessions. Our goal is to keep growing and improving our society for future citizens of Center Harbor.

The Society thanks the town for its continued interest and support.

Seth Ira Stearns, Treasurer

April 24 The Abenake
Phil Decelle
7:00 p.m.
Schoolhouse Museum

May 22 Funny Stories
Becky Rule
7:00 p.m.
Schoolhouse Museum
by NH Humanities Council

May 24
Annual Plant Sale
8:00 am — 2:00 pm
Center Harbor Fire Station
Main Street Center Harbor

June 26 Castle of the Clouds
Christina Ashjian
7:00 p.m.
Schoolhouse Museum

July 24 Loons of New Hampshire
Harry Vogel
7:00 p.m.
Schoolhouse Museum

August 28 M/S Mount Washington
Jim Morash
7:00 p.m.
Schoolhouse Museum

September 25 New Hampshire Cemeteries and Gravestones
Glenn Knoblock
7:00 p.m.
Schoolhouse Museum
by NH Humanities Council

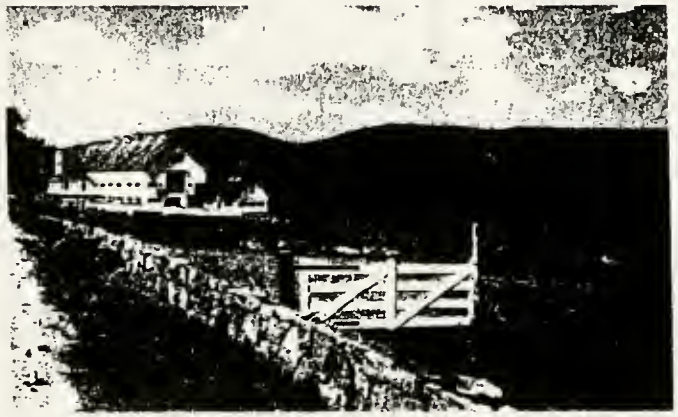

Dane Barn

Visitors are always welcome at Center Harbor Historical Society programs. Admission is free except for special tours.

Refreshments are usually served after the program

October 23 Our Life in Afghanistan
Paul Mayerson
7:00 p.m.
Schoolhouse Museum

November 20 Annual Meeting
Heirlooms & Memories
Executive Board
7:00 p.m.
Schoolhouse Museum

The Schoolhouse Museum, at 94 Dane Roa (25B), is open on Saturdays in July and Augu from 10:00 am to 2:00 pm.

Check local papers for up-to-date schedule changes. Also Visit our Wel Site at www.chhistory.com
For more information phone 253-6746

Dues are $5.00 per year/per person
Lifetime membership $25.00/per person

Raymond S. Burton

338 River Road
Bath, NH 03740
Tel. (603) 747-3662
Car Phone: (603) 481-0863
E-mail: ray.burton4@gte.net

Executive Councilor
District One

December 27, 2007

Report to the People of District One
By
Ray Burton, Councilor District One

It is a pleasure to serve this large northern district of 98 towns, 4 cities, and 5 counties with a population of 247,000 people. The Executive Council is at the top of your Executive Branch of NH State Government. The Governor and Executive Council appoint 352 Commissions and Directors who administer NH law and budget as prescribed by the NH House and Senate.

2008 is the year to keep an eye on and follow the progress of the NH Transportation Plan. The recommended projects in the highway and bridge plan can be accomplished with existing revenue from the state gasoline tax, bonds and matching federal funds. The Executive Council held public hearings on the projects throughout the state and forwarded their recommendations to Governor Lynch. Governor Lynch will review our recommendations and then submit his recommended plan to the NH House and Senate by January 15th, 2008. Without any new revenues for additional projects we will be lucky to maintain the existing state highway and bridge system. If more work is desired than new revenues will have to be voted by the Members of the House and Senate and signed by the Governor. Contact your local legislators-House and Senate. Find them by going to www.nh.gov

This large northern district needs more people on state mandated volunteer boards and commissions. Send your letter of interest and resume to my office, or to Kathy Goode, Director of Appointments/Liaison to the Council, Governor's Office, State House, 107 North Main Street, Concord, NH 03301. Tel. (603) 271-2121. To find out what openings are available and to see a list of boards, visit the NH Secretary of State website at www.sos.nh.gov/redbook/index/htm.

I have available from my office informational items about the NH Executive Council, NH Constitution, NH Tourist Map, 2007 Consumer Handbook, and District Maps. IF you would like to receive my Monday morning report by e-mail please send an e-mail address to rburton@nh.gov.

It is an honor to continue to serve you in my now 30 years as a public servant. Contact my office anytime about your ideas, concerns and problems with state government. I respond to all inquiries and challenges.

Sincerely,

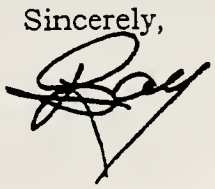

Towns in Council District #1

CARROLL COUNTY:
Albany, Bartlett, Chatham, Conway, Easton, Effingham, Freedom, Hart's Loc, Jackson, Madison, Moultonborough, Ossipee, Sandwich, Tamworth, Tuftonboro, Wakefield, Wolfeboro

GRAFTON COUNTY:
Alexandria, Ashland, Bath, Benton, Bethlehem, Bridgewater, Bristol, Campton, Canaan, Dorchester, Easton, Ellsworth, Enfield, Franconia, Grafton, Groton, Hanover, Haverhill, Hebron, Holderness, Landaff, Lebanon, Lincoln, Lisbon, Livermore, Littleton, Lyman, Lyme, Monroe, Orange, Orford, Piermont, Plymouth, Rumney, Sugar Hill, Thornton, Warren, Waterville Valley, Wentworth, Woodstock

BELKNAP COUNTY:
Alton, Belmont, Center Harbor, Gilford, Laconia, Meredith, New Hampton, Sanbornton, Tilton

COOS COUNTY:
Berlin, Carroll, Clarksville, Colebrook, Columbia, Dalton, Dixville, Drummer, Errol, Gorham, Jefferson, Lancaster, Milan, Millsfield, Northumberland, Pittsburg, Randolph, Shelburne, Stewartstown, Stark, Straford, Whitefield

SULLIVAN COUNTY:
Charlestown, Claremont, Cornish, Croydon, Grantham, Newport, Plainfield, Springfield, Sunapee

An Update from Washington

By Congresswoman Carol Shea-Porter

Last year, the House of Representatives passed many important measures that affect our lives here in New Hampshire. From lowering the cost of student loans, to raising the minimum wage, to protecting middle-class families from the Alternative Minimum Tax, Congress addressed a wide range of issues that will benefit New Hampshire families.

To help families afford the rising costs of higher education, we passed the College Cost Reduction and Access Act, which will cut interest rates in half for federal student loans, and save a typical student in New Hampshire $4,430 over the life of a loan. The bill will also increase funding for Pell Grants for low-income students and provide loan-forgiveness for talented students who pursue public service fields like teaching or emergency response.

Congress passed legislation to protect 23 million families from a tax increase of up to several thousand dollars this year under the Alternative Minimum Tax. In July, we raised the federal minimum wage, increasing it from $5.15 to $7.25 an hour by 2009. At the same time, Congress also passed tax credits for small businesses. To find out how businesses can take advantage of the new tax benefits, visit www.sba.gov or contact my office at (603) 641-9536.

With energy prices rising, Congress increased the fuel efficiency standards for vehicles for the first time in thirty-two years. I'm also pleased that we passed an increase in funding for the Low-Income Home Energy Assistance Program (LIHEAP), which supports New Hampshire's Fuel Assistance Program. If you or someone you know needs help affording the cost of heating fuel this year, please contact the New Hampshire Office of Energy and Planning at (603) 271-8317.

It was a busy year in my New Hampshire offices in Manchester and Dover as well, where we assisted over 1,200 individuals with inquiries to federal agencies including the passport office, Social Security, Medicare, and the VA. To apply for a passport, visit travel.state.gov and follow the online instructions, or see the Frequently Asked Questions section of my website.

Representatives from my office regularly visit towns across the First District to assist constituents in working with the federal government. For more information about the services that my office provides, please visit: www.shea-porter.house.gov.

To keep up to date on the latest developments in Washington, you can also track legislation using the Thomas search engine provided by the Library of Congress at www.thomas.gov.

I am honored to serve you in Congress, and I wish you a happy and prosperous year in 2008.

Congresswoman Carol Shea-Porter represents the First Congressional District of New Hampshire, which includes communities from Manchester to the Seacoast and through the Lakes Region up to Conway. Her Manchester and Dover District Offices can be reached by calling (603) 641-9536.

LAKES REGION PLANNING COMMISSION

103 Main Street, Suite #3
Meredith, NH 03253
tel 603-279-8171
fax 603-279-0200
www.lakesrpc.org

LAKES REGION PLANNING COMMISSION
2006 – 2007 (FY-07)

The Lakes Region continues to grow and evolve. Homes and businesses have expanded along major roadways, and many of our communities have experienced dramatic changes. This growth has resulted in a number of regional challenges. The Lakes Region Planning Commission (LRPC) is an organization established to provide area communities with the capability to respond to and shape the pressures of growth in a purposeful way. With a service area covering over 1,200 square miles in Belknap, Carroll, Grafton and Merrimack Counties, the LRPC provides a wide range of planning services to member municipalities. The Commission offers direct and support services including technical assistance, geographic information systems, transportation planning, land use, environmental planning, hazard planning and economic development. Local, state, and federal resources primarily fund the LRPC. We are contacted several times daily for answers to local and statewide issues. We also maintain a regular dialogue with state agencies as a resource for the entire Lakes Region. Our goal remains to provide support, knowledge, and leadership to the governments, businesses, and citizens of the Lakes Region.

Listed below are some of the services performed on behalf of the Town of Center Harbor and the region in the past fiscal year:

- Completed and distributed the 2007 *Development Activity in the Lakes Region* report on the Lakes Region residential and commercial development trends. Prepared and distributed a new development survey for 2007-2008.

- Planned and coordinated the 21st annual household hazardous waste collection in the Lakes Region. Two consecutive Saturdays were designated as collection days for 24 participating communities. An estimated 20,000 total gallons of waste were collected, containerized, and transported to EPA approved end-of-life locations around the country.

- In cooperation with area communities, developed an update of the top regional transportation priorities and submitted it to the NHDOT as required by state statute. Continuously to advocate for needed projects.

- Convened several meetings of the LRPC Transportation Technical Advisory Committee (TAC) to enhance local involvement in transportation planning and project development. The TAC advises the LRPC on transportation projects of regional significance.

- In cooperation with the NH Local Government Center, hosted and organized three public Municipal Law Lectures where practicing attorneys provide a legal perspective on local planning, zoning and other municipal issues. Recent lectures included: Procedural Basics for Planning and Zoning Boards; Environmental Permitting: The Role of Local Officials; and Road Access and the Municipal Planning Process.

- Secured funding from the NH Homeland Security and Emergency Management (HSEM) to assist local communities with the preparation of all hazard management plans.

- Awarded $50,000 from the U.S. Economic Development Administration to prepare a Comprehensive Economic Development Strategy (CEDS) for the Lakes Region. A completed CEDS will provide communities with improved access to EDA funding for infrastructure and economic development projects, a benefit not currently available.

- Conducted over 160 traffic counts around the region, in cooperation with the New Hampshire Department of Transportation (DOT). LRPC is also preparing and updating local road inventories, on a town-by-town basis, that will be used by the DOT.

- Convened six Commission meetings, which featured a diverse range of topics ranging from: a Legislative Night which featured a broad array of proposed legislation, including implementation of a new woodland buffer provisions in shoreland areas, expanding job creation incentives in the LRPC area, swim lines in public waters, and promoting agritourism; presentations on climate challenges including global warming and the effects on NH resources and economy as well as opportunities presented by climate change; an update of LRPC's Regional Goals and Objectives which was accomplished with discussions and recommendations over the four area meetings and adoption in September of this year; an amendment to the Standing Rules and Procedures for the LRPC Transportation Advisory Committee; and an opportunity to exchange viewpoints and make recommendations for amendments to the Comprehensive Shoreland Protection Act (CSPA).

- Continue to represent the region on several boards and committees related to the economic and environmental well-being of the region, e.g., the Belknap County Economic Development Council, the Grafton County Economic Development Council, the Pemigewasset River Local Advisory Committee, etc.

- Reviewed project proposals through the NH Intergovernmental Review Agreement that provides the region and local communities an opportunity to respond to applications seeking state and federal aid. LRPC reviewed many proposals having a combined investment total greater than $131 million in the Lakes Region.

- Held a hands-on GIS workshop for local officials on the use of GIS.

- Authored and presented a model steep slope ordinance for use by municipalities interested in preserving steep slopes, in cooperation with the NH Department of Environmental Services.

- Continue to represent the region at meetings of the Lakes Region Household Hazardous Product Facility in order to explore the ways and means that the facility may encourage other communities to participate.

- Completed an inventory of age restricted housing in New Hampshire in cooperation with the NH Housing Finance Authority.

- Completed a School Enrollment Study which showed that the number of school-aged children generated from new single family housing is declining in both NH and the Lakes Region.

- Conducted the Granite Municipal GIS Survey in cooperation with the UNH Complex Systems Research Institute.

- Ordered and distributed many copies of the NH Planning and Land Use Regulation books to member planning boards at considerable savings.

- Disseminated information on energy efficiency as requested by the town energy committee to conduct energy audits.

- Developed an All Hazards Mitigation Plan for the town, which was accepted and approved by federal authorities and the town.

- Supplied the NH Department of Transportation with warrant article for a discontinued road for the town.

- Initiated the start of the NH Route 25 Corridor Study, in cooperation with town officials from Center Harbor and Moultonborough, as well as the NH Department of Transportation.

REPORT OF CHILD AND FAMILY SERVICES

Thank you, on behalf of the children and families we serve, for the generous support you have provided to Child and Family Services. Because of your continued support we have been able to maintain our tradition of providing effective, affordable services to low-income children and their families.

We are pleased to serve Center Harbor area children and their families through our Laconia office at 95 Water Street. In the 12 months ending June 30, 2007, we provided the following services to the residents of Center Harbor:

Services	Individuals Served July, 2006 - June, 2007	Number of Hours of Service July, 2009 – June, 2007
Adolescent Substance Abuse Treatment	4	4
Permanency Solutions	6	287 (plus 20 days of foster care)
Integrated Home Based Services	6	83
Total	16	374 (plus 20 days of foster care)

In addition to the above, the following services are available to the residents of Center Harbor:

Family and Children's Counseling Professional social workers provide counseling services that utilize individual and family strengths to address a wide variety of problems including death, divorce, substance use, abuse and neglect, and other social and mental health issues. Counseling services strengthen the health of the community by assisting families in overcoming the debilitating problems that weaken the family structure and impede a child's healthy development.

Parent Education Courses are designed to help parents learn the skills necessary to address the challenges of parenting so that they can raise healthy children in loving and respectful families. Throughout the year, evening courses are held in local communities to accommodate the needs of working parents.

Adoption Services help insure that children being adopted are placed in good families who are prepared for parenting and ready for the unique joys and challenges of raising an adopted child. Services are also available after the adoption is final for adoptive parents, their children and birthparents.

Healthy Families. Healthy Families provides medical support and social services to low-income pregnant women and their children. Services are designed to improve the health of the baby and mother and to provide the support families need during the crucial first months of an infant's life. Services provided by an interdisciplinary team of medical, social work, and education professionals offer support throughout pregnancy and the first year after birth.

Child Health Support workers assist families who have abused or neglected children to help solve the problems that led to the abuse or neglect and to strengthen the family.

Camp Spaulding A residential camp that provides a two-week camp experience to disadvantaged, at risk boys and girls ages 8 – 14. Camp Spaulding is unique in its dedication to serving the needs of children from low and moderate-income families.

Family Support Programs short-term, home based programs, which help at risk families learn parenting skills, home management and other things needed to effectively cope with the stresses of family life.

Parentline A toll-free phone number linking parents to CFS social workers who answer child rearing questions, provide support, direction and appropriate referrals for further assistance.

Group Home provides long-term residential care and emergency overnight shelter for youth between the ages of 13 and 18.

Intensive Tracking and Supervision helps prevent placement through provision of community based family counseling, intensive supervision, and support to CHINS or delinquent youth and their families.

Integrated Home Based Services prevents recurrence of abuse, neglect and delinquency through provision of an integrated series of services designed to meet the specific family's needs.

Community Education Staff are available to speak to the interest of community groups regarding behavioral health issues.

Our continued ability to meet the needs of Center Harbor residents through these programs and services is dependent on the financial support we receive from Center Harbor and other towns as well as individual and corporate donors. This year we are requesting town funding in the amount of $3,500, which was the amount given us in 2007.

We know that New Hampshire towns, like Child and Family Services, continue to face financial challenges. We are both being asked to do more with fewer resources. That is why your support is even more important than in the past. We need your help in order to continue to offer high quality and cost effective services to the people of Center Harbor and other towns.

If you would like to know more about our services, please do not hesitate to call me at my new number 518-4143. I look forward to talking with you and appreciate your consideration of our request.

Sincerely,

Michael R. Ostrowski
President/CEO

MEREDITH PUBLIC HEALTH NURSING ASSOCIATION

MPHNA, founded in 1923, is a Medicare, Medicaid, BC/BS approved and State Licensed non-profit homecare agency that provides Skilled Nursing, Licensed Nurses Aide, Physical Therapy, Speech Therapy, Occupational Therapy, Medical Social Worker, Psychiatric Nursing, and Homemaker Service to the residents of Meredith and Center Harbor.

Board of Directors include Richard Harlow, President; Max Jenness, Vice-President; Jean Greenlaw, Secretary; Robert Laferriere, Treasurer; Janis Roberts, Asst Treasurer; Phyllis Hamblet , Thomas Pryor, Frances Secord, Virginia Stephens and James Wallace.

Our staff includes: Jane H Kiah, RN, BS, Executive Director; Malissa Priestley-Carey, RN, BS; Cherylanne Gonzalo, RN; Eileen Moore ,RN, MS; Joan Wood, RN, MS; Harriet Redmond, MS, ARNP; Cecile Andrews, RN; Francine Hirschfield, RN; Nancy McMurtrie, RN; Beverly Hammond, MSW, Joanne McLean, PT; Renee Colby, PT; Clare Persson, OT; Sheila Grad, LNA; Donna Bilodeau, LNA; Cindy Johnson, LNA; Pamela Wyatt, LNA; Dale Connolly, Office Manager; Annette Paine, Office Asst., and Aglaia Rouvalis Office Clerk.

Services in Center Harbor during 2007 include:

413 RN Home Visits
55 Weekend/Evening Visits
120 Physical Therapy
63 Occupational Therapy
479 LNA Home Visits
7 Homemaker Services
55 BP Readings at Monthly Clinic.

Memorial gifts were received in memory of Margaret Ainsworth, Kenneth Baker, Robert Bennett, Elisabeth Bjerklie, Theresa Dolac, Armand Hilliard, Inez Houle, Edward Jacobus, Yvette Jacobus, Myrtle Jemery, Dorothy Laubenstein, Albert Moore, Louis Normandin, Evelyn Nungessor, Helen Paquette, Priscilla Swartzwelder.

A Blood Pressure Clinic is held on the 2nd Wednesday of each month in the Cary Mead Room. This free Clinic is open to the public between 12noon and 3pm. A Registered Nurse is available at our office Monday thru Friday 9am-10am and 1pm to 2pm.

A sincere thank you is extended to the residents of Center Harbor and our many volunteers for their continued strong support of our agency.

Jane H Kiah
Executive Director

American Red Cross

Granite Chapter
Serving the Concord Area, Lakes Region & North Country

Granite Chapter
2 Maitland Street
Concord, NH 03301-3534
603-225-6697
800-464-6692
Fax: 603-228-7171
www.concord-redcross.org

January 23, 2008

Scott Davis
Town of Center Harbor
PO Box 140, 36 Main Street
Center Harbor, NH 03226

Dear Mr. Davis,

On behalf of the American Red Cross, thank you very much for past support for this chapter's services to residents of the Town of Center Harbor.

Please accept this letter and enclosed attachments as a request for funds in the upcoming fiscal year for the American Red Cross in the amount of $1,000 (based on past donations from Center Harbor).

The Granite Chapter (formerly the Concord Area Chapter) works with 140 communities from Bow to the Canadian border, providing disaster relief, emergency preparedness, courses in health and safety, blood drives, volunteer and youth leadership opportunities, aid to military families, and international tracings. A summary of our activities in the last fiscal year can be found in the enclosed annual report. In addition to the chapter office in Concord, our branch office at the Belknap Mall is now fully functioning.

This chapter has been active in and around your community in many ways.

- Seventeen disaster-trained volunteers have formed the chapter's Belmont/Lakes Region Disaster Action Team which responds to disasters day or night in Center Harbor and surrounding towns. In all, the Granite Chapter has seven Disaster Action Teams with 110 specially trained volunteers throughout our service area. The other teams are based in Concord, New London, Plymouth, Berlin, Littleton, and Colebrook/Pittsburg, and travel to meet the disaster needs in any of our towns.
- Fortunately there were no home fires in Center Harbor in the past year requiring Red Cross assistance. However, last year the disaster volunteers and staff of the Granite Chapter assisted 96 families, including 120 children, left homeless by residential fires. The chapter's disaster teams provided the families with comfort and support for food, clothing, lodging and other critical needs. We assisted another 87 families during the April 2007 floods.
- The chapter's health and safety classes are held in Plymouth, Hebron and other communities throughout our jurisdiction, as well as at the chapter office in Concord and the branch office at the Belknap Mall. These classes include CPR, First Aid, use of AEDs, Babysitter Training, Safe on My Own (for ages 8-11), and Pet First Aid. We can arrange for Red Cross classes to be held in Center Harbor with an enrollment of six or more participants.
- Last year in the towns that we serve, there were 177 blood drives. Donors generously gave a total of 10,632 pints of lifesaving blood during those drives.

The chapter is a non-profit organization that receives no federal funding. We depend on generous donations of time and money from the American people to support our services. An appropriation from your town would help to ensure that the American Red Cross can continue to train and prepare people for emergencies, and respond swiftly and effectively at times of disasters.

Other enclosures include a copy of our recent newsletter and a map of the expanded area now served by this chapter. The volunteers and staff of this chapter look forward to serving Center Harbor in the next fiscal year.

Please feel free to contact me if you need any other information (603-225-6697 x210). I or my representative would be glad to meet with your town committee to discuss this funding.

Sincerely,

Mary Ann Leon, Interim Executive Director

Community Action Program
Belknap-Merrimack Counties, Inc.

2008 MEREDITH AREA CENTER PROJECTED OPERATING BUDGET

PERSONNEL

Area Center Director	$ 30,047
Outreach Worker (25 hrs/wk x 52 wks)	15,439
Payroll Taxes/Fringe Benefits	18,583
Sub-Total:	$ 64,069

OTHER COSTS

Program Travel 5,000 miles x .34	$ 1,700
Rent (includes maintenance/trash removal, Electricity, heat)	16,200
Building Maintenance	500
Telephone	3,000
Office Copier/Computer/Supplies	1,500
Staff Development/Training	150
Publications/Subscriptions	50
Liability/Contents/Bond/Malpractice Insurance	450
Sub-Total:	$ 23,550
Total Budget:	$ 87,619

Federal Share:	$ 35,445 (41%)
All Town Share:	52,174 (59%)
	$ 87,619

enr-Area Center Budgets

SUMMARY OF SERVICES 2007
PROVIDED TO
CENTER HARBOR RESIDENTS
BY THE MEREDITH AREA CENTER
COMMUNITY ACTION PROGRAM
BELKNAP-MERRIMACK COUNTIES, INC.

SERVICE DESCRIPTION	UNITS OF SERVICE	HOUSEHOLDS/PERSONS	VALUE
COMMODITY SUPPLEMENTAL FOOD PROGRAM is a nutrition program that offers participants free nutritious foods to supplement their daily diet. The program serves children under six years of age, women during pregnancy and up to 12 months after the birth of their baby. Value $18.19 per unit. *(An individual may not be enrolled in both the WIC Program and CSFP but a family may have members on both programs.)	PACKAGES--60	PERSONS--5	$ 1,091.40
CONGREGATE MEALS- All elders are welcome to our congregate meal sites/ Senior Centers for nutritious hot meals, social/recreational activities and special events. Value $6.68 per meal.	MEALS--299	PERSONS--13	$ 1,997.32
MEALS-ON-WHEELS provides the delivery of nutritionally balanced hot meals to homebound elderly or adult residents five days per week. Value $6.71 per meal.	MEALS--543	PERSONS--3	$ 3,643.53
TRANSPORTATION provides regularly scheduled demand response to and from towns in Belknap and Merrimack Counties to medical and professional facilities, shopping centers, and congregate meal sites. Value $7.92 per ridership.	RIDES--26	PERSONS--1	$ 205.92
EMERGENCY FOOD PANTRIES provide up to five days of food for people facing temporary food crisis. Value $5.00 per meal.	MEALS--4110	PERSONS--274	$ 20,550.00
FUEL ASSISTANCE is available to income eligible households to help with energy costs during the prime heating season. Priority is given to the elderly and disabled. The average benefit for the 2006-07 program was $643.00.	APPLICATIONS--19	PERSONS--51	$ 14,985.00
ELECTRIC ASSISTANCE program is a statewide program funded by all electric rate payers which provides a specific tier of discount from 5% to 70% on electic bills for income eligible households.	HOUSEHOLDS--18		
WOMEN, INFANTS AND CHILDREN provides specific food to supplement daily diet of pregnant or nursing women as well as children under five. Participants receive medical/nutritional screening, counseling and education. Value includes value of vouchers and clinical services at $47.46 per unit.	PACKAGES--60	PERSONS--5	
FAMILY PLANNING provides confidential, comprehensive gynecological care, including complete medical examinations, breast exams, Pap smears, pregnancy testing, birth control and counseling.	STATS NOT AVAILABLE		

SERVICE DESCRIPTION	UNITS OF SERVICE	HOUSEHOLDS/PERSONS	VALUE
SENIOR COMPANION PROGRAM provides friendly visiting and respite services for home-bound elderly. Income eligible seniors (60+) serve as companions. Value to companions includes mileage, weekly stipend ($5.74 per hour). Value to visitees is comparable to similar private sector services($6.87 per hour).	VISITEES–3	HOURS–242	$ 1,662.54
CARING FUND provides emergency assistance grants on a discretionary basis.	GRANTS–1		$ 350.00
		GRAND TOTAL	$ 53,990.43

INFORMATION AND REFERRAL–CAP provides utility, landlord/tenant, legal and health counseling as well as referrals for housing, transportation and other life concerns. These support/advocacy services are not tracked.

REPORT OF NEW BEGINNINGS

On behalf of New Beginnings - A Women's Crisis Center, I would like to thank the citizens of the Town of Center Harbor for their continued support. Your 2007 allocation of one thousand dollars ($1,000.00) has enabled us to continue to provide 24-hour crisis support, outreach, and assistance to victims of domestic and sexual assault in all of Belknap County.

Our organization operates a full-time shelter, staffs a 24-hour crisis line, provides advocacy at court, hospitals and police stations, social service advocacy, and offers peer support groups for victims of domestic violence and sexual assault. We also run community and school based education programs. We are members of the Belknap County Family Violence Prevention Forum, a task force made up of community members and professionals initiated by the Governor's Commission to take a stand against domestic and sexual violence in our county.

New Beginnings had advocates and staff in Belknap County courts each working day of this budget year. New Beginnings volunteers donated over 20,215 service hours. All services are provided free of charge.

We are members of the state-wide NH Coalition Against Domestic and Sexual Violence, promoting statewide networking and resource sharing among domestic violence and sexual assault programs. The coalition is the evaluating body and administrator of state and federal contracts that provide some funding for member programs and advocates for legislative change that affects victims of domestic and sexual assault.

This year we are requesting $1,000 from the Town of Center Harbor to continue the support of our programs.

If you need further information please call 528-6511.

REPORT OF LAKES REGION COMMUNITY SERVICES

Since 1975, Lakes Region Community Services (LRCS) has operated as the greater Lakes Region's designated State Agency, providing services to those residents of Center Harbor who live with developmental disabilities and/or acquired brain disorders. The multitude of services provided to Center Harbor residents includes residential living options, work and day supports, early childhood education, family support, and transportation services.

As a critical part of the day support program, LRCS employees spend time with the individuals we support within their own communities, greatly enhancing their quality of life as they become more involved with the communities in which they live. LRCS receives funding from the state of New Hampshire Department of Health and Human Services for the "mechanical" aspects of services: the staff and transportation dollars. It does not, however, include discretionary funds to enhance an individual's involvement in their community. It is for this reason that LRCS is respectfully asking the Town of Center Harbor to consider LRCS' request for budget consideration in the amount of $300 to directly support individuals with developmental disabilities.

If awarded, this funding will go directly towards supporting the activities of LRCS consumers in the greater Center Harbor area. This may include attending cultural events, shopping within your community, or participation in recreational activities. 100% of the funds allocated to LRCS on behalf of the Town of Center Harbor will go toward supporting Center Harbor residents in and around their community. In order to keep the Center Harbor Board of Selectmen up to date with initiatives and activities in your area that LRCS is supporting, LRCS will continue to share its quarterly newsletters with you.

The assistance of each town we support will help LRCS to sustain its overall mission, which is to encourage full inclusion and participation of all citizens in all phases of community life. We greatly appreciate the help that Center Harbor has given our organization in the past and hope that you continue to support us in the future. If you should have any questions, please call 524-8811.

Thank you for your consideration.

On behalf of the Board of Directors I would like to express our sincere thanks to the Town of Center Harbor for its continued financial support of our agency for residents of Center Harbor.

Inter-Lakes Day Care Center and Nursery School is a non-profit, fully licensed, non-denominational, tax-exempt community child care and education agency incorporated in 1971. Inter-Lakes Day Care Center promotes child development and family support for working parents through comprehensive infant, toddler, preschool, and school age developmentally appropriate curriculum, engaging children in activities that provide learning and brain development opportunities while nurturing knowledge.

Inter-Lakes Day Care Center is open on a year-round basis at two sites, from 6:30am to 5:30pm, making it possible for parents to maintain employment. Governed by a volunteer Board of Directors, the Center offers a full range of services including morning preschool programs, full and part-time child care, summer and vacation day camp programs, and USDA approved healthy snacks and hot meals. Guided by a professional staff, the children receive an educational program along with the services of health care, special needs care, dental care, and transportation for kindergarten. Through the State of New Hampshire and the Child Care and Development Block Grant, sliding fee scale tuition (based on family size and income) is available for purposes of employment, training, pursuit of degree or certificate programs, job search and temporary disability. Additionally our center sponsors the Inter-Lakes Family Daycare Nutrition Program, facilitating federal reimbursement from the USDA for a group of licensed home daycare providers who serve approved meals and snacks while providing care for children of working parents.

January 28, 2008

Dear Residents of the Town of Center Harbor:

The Winnipesaukee Wellness Center members thank you for your continued support of the Center in 2007. As you may know, the Winnipesaukee Wellness Center is a medically supervised program that is a self-supporting department of Lakes Region General Hospital. Its mission is to promote health responsibility, to provide a safe, comfortable site to exercise, to provide ongoing support and encouragement of healthy lifestyle habits and to promote active lifestyles. The Center leases about 2,400 square feet from the Christian Fellowship Church on Bean Road on the Center Harbor/Moultonboro town lines. An Advisory Committee consisting of members, interested community members, and LRGH management team meet monthly and oversee the Center's operations.

The Center depends on the support from surrounding towns and fundraisers to keep the member fees affordable for members of the community. In 2007 twelve per cent of the membership live in Center Harbor and benefit from the services available to them at the Center. The members range in age from 38-94.

The Center is open three days per week on Monday, Wednesday, and Friday from 6am to 4pm. The program is not just an exercise program as the members benefit from the oversight and experience of a Registered Nurse and Exercise Specialist. The monthly fee for the program is $45.00 per person and $75.00 per couple. Financial assistance is available to those who qualify.

We invite you to come and see the Center in action during the regular hours of operation or call 253-1839 for information.

Sincerely,
The Winnipesaukee Wellness Center Advisory Committee

genesis
Behavioral Health

One Life. One Family. One Community.

January 23, 2008

To the Residents of Center Harbor:

Thank you!!!

The appropriation that we received from the Town of Center Harbor's 2007 budget has helped us to cover the costs of providing mental health care to residents of your town who are unable to pay the full cost of their services.

During Fiscal Year 2007 (ending June 30, 2007), a total of 23 Center Harbor residents came to Genesis seeking help for their mental health problems. Their ages break down as follows:

Age Range	Number of Clients
Ages 1 – 17	9
Ages 18 – 59	11
Age 60 and over	3
Total	*23*

At Genesis we strive to enhance the quality of life in our communities by providing services that promote recovery from mental illness and emotional distress, in collaboration with clients, families and our community partners. Our staff is accountable for placing individuals on the path to recovery from mental illness and aiding them in their daily lives throughout the process.

We specialize in individual and group counseling and psychiatric services. We work with our most persistently ill patients on basic life skills such as public interaction and stable employment. We help parents and children to foster strong family relationships. Working with local police and fire departments, we provide emergency services 24 hours a day 7 days a week to residents of any age who are going through a mental health crisis.

Your financial support has helped to support our work with children, families and adults. The services provided by Genesis Behavioral Health help improve the quality of life for so many and yet are rarely covered by insurance plans or state programs. Thank you.

Sincerely,

Margaret M. Pritchard

Margaret M. Pritchard
Executive Director

111 Church Street · Laconia NH 03246 · Tel 603/524-1100· Fax 603/528-0760 · www.genesisbh.org

Belknap County CoRe Coalition

Community Response to alcohol, tobacco, and other drug use among youth in Belknap County
103 Main Street, Meredith, NH 03253 ~ Phone: 603-279-5305 ~ Fax: 603-279-3044
Jena Vincent, Belknap County CoRe Coalition Executive Director jvincent@interlakes.org

The Belknap County CoRe Coalition greatly appreciates the continued support from the Town of Center Harbor in promoting the efforts of substance abuse prevention education. The mission of the Belknap County CoRe Coalition is to develop, support, and sustain a collaborative community response to alcohol, tobacco, and other drug issues that promotes positive behaviors that measurably improve the health and well being of our youth and families. In following the CoRe mission, the After Hours Youth Group from Inter-Lakes High School continues to role model positive behaviors to their peers and with the assistance of the Belknap County CoRe Coalition develop and support activities for students of the Inter-Lakes School District.

During the last year, the Belknap County CoRe Coalition has implemented a variety of community events and youth actives with the collaboration of the school system, community residents, and youth. Many of these activities have become annual events, such as the End of Year Beach Party and the Fall Festival. Other events also hosted in 2007 were Rachel's Challenge Assemblies, Race-4-Recovery, and the Youth Lock-In at the High School as well as a S.A.T. Bowling Party and volunteering for Polar Express.

The Belknap County CoRe Coalition will continue to promote substance abuse prevention education and encourages all youth and community members to become actively involved in the coalition. Please contact us with your suggestions and become an active partner to inspire positive youth behaviors in the Town of Center Harbor.

Please visit us at www.interlakes.org/CoRe and view the 2007 Fall Newsletter

REPORT OF COURT APPOINTED SPECIAL ADVOCATES (CASA)

CASA of New Hampshire is a statewide private non-profit organization created to provide advocacy for the state's abused and neglected children. Our organization recruits, trains and supervises volunteers from communities throughout the state who are then appointed by judges to cases. Under New Hampshire law, children who come to the attention of the courts as a result of abuse or neglect are required to have a guardian ad litem (GAL) appointed to represent to the courts what is in their "best interests". Historically, attorneys have filled the role of guardian ad litem in these cases at a significant cost and with large caseloads, which unfortunately limit the time these individuals can spend on any one case or child. Since 1989, CASA volunteers have effectively filled this role and have become a powerful voice for thousands of New Hampshire children. Volunteers have the support of a dedicated staff person to help guide them through the complexities of these cases.

In Belknap County, 36 cases are currently open in District and/or Family Courts, involving 60 abused and neglected children. 9 CASA volunteers help ensure that children's needs are met and services provided to facilitate safe reunification with biological families when possible. In cases where reunification cannot take place, the CASA volunteer works to ensure that another safe and permanent home is located.

We respectfully request consideration for inclusion in your 2008 budget in the amount of $500. This support from Center Harbor would directly impact the children of your community by allowing CASA of New Hampshire to recruit and train additional local volunteers to represent them. More than 80% of municipal funds (and all of our fundraising efforts) are used for direct program services.

For additional information, please call 626-4600. Thank you so much for past support.

VITAL

STATISTICS

MARRIAGES
REGISTERED IN THE TOWN OF CENTER HARBOR
FOR THE YEAR ENDING DECEMBER 31, 2007

DATE	NAME & SURNAME OF GROOM & BRIDE	RESIDENCE AT TIME OF MARRIAGE	PLACE OF MARRIAGE
APRIL 19	SEAN BROWN CAROLYN DAVIS	CENTER HARBOR CENTER HARBOR	CENTER HARBOR
JUNE 23	TERRENCE P. LEBLANC KIMBERLY T. WINSLOW	CENTER HARBOR CENTER HARBOR	CENTER HARBOR
JUNE 23	MICHAEL D. LAURA KRISTEN R. MORRISON	CENTER HARBOR CENTER HARBOR	LACONIA
AUGUST 18	DAVID L. WALKER LAURA D. STUCKEY	CENTER HARBOR CENTER HARBOR	MOULTONBOROUGH
OCTOBER 6	NICHOLAS L. DUQUET AMANDA J. BOYNTON	CENTER HARBOR CENTER HARBOR	LACONIA
OCTOBER 12	RICHARD E. SMITH KAREN S. SMITH	CENTER HARBOR CENTER HARBOR	MEREDITH

BIRTHS
REGISTERED IN THE TOWN OF CENTER HARBOR
FOR THE YEAR ENDING DECEMBER 31, 2007

DATE OF BIRTH	NAME OF CHILD	NAME OF FATHER	NAME OF MOTHER
JANUARY 6	DYLAN BYRON RUEL	JASON	JESSICA
JUNE 17	CAMERON JAY JENKINS	JESSE	JAIME
JUNE 27	JENNIFER ELIZABETH MADIGAN	DEREK	ELIZABETH
OCTOBER 10	MIA SPENCER COLBATH	ERIC	KIM
NOVEMBER 4	HENRY JAMES ROSSIGNOL	THOMAS	MINDY
NOVEMBER 14	BECKETT EASTMAN EPSTEIN	JASON	LIZA

DEATHS
REGISTERED IN THE TOWN OF CENTER HARBOR
FOR THE YEAR ENDING DECEMBER 31, 2007

DATE OF DEATH	NAME	FATHER'S NAME	MOTHER'S NAME
FEBRUARY 6	PAULINA RIGIONE	PAUL SCHOENFELD	LENA CAGGIANO
JUNE 25	BARBARA BENOIT	KARL BEIJ	FAY PIERCE
AUGUST 1	GERTRUDE MORRISON	EMIL FLEISCH	THERESA WARD
SEPTEMBER 2	LOUIS NORMANDIN	EMILE NORMANDIN	SARAH MURPHY
OCTOBER 3	ERMINIE DINAN	ARTHUR REES	GERTRUDE WARD
NOVEMBER 17	ARTHUR DICKERSON	RICHARD DICKERSON	JOAN VESPA

OWNER	MAP & LOT	UNIT	ASSESSED LAND	ASSESSED BLDG	TOTAL ASSESSED
117 KEEWAYDIN REALTY TRUST	005-0033-00-00		1,654,100	461,000	2,115,100
611 CENTER HARBOR NECK RD NOMINEE TRUST	007-0022-00-00		1,383,700	180,300	1,564,000
ACKLEY, ETHEL	007-0019-00-00		1,157,500	67,600	1,225,100
ADAMS, RICHARD T	004-0056-08-00		97,000	179,600	276,600
ADAMS, STEVEN M	009-0022-00-00		85,800	121,300	207,100
ADAMS,BURDETTE S. & CYNTHIA	002-0011-00-00		97,300	166,600	263,900
AHMADI, ARASH ROYAL & MICHELLE NAI	004-0004-02-00		83,600	239,700	323,300
ALLEN, CHARLES BRADFORD & SUSAN ANN	003-0071-02-00		212,700	299,800	512,500
ALLEN, RONALD J & CUTLER, KALLEY	009-0067-00-00		71,500	1,400	72,900
ALLEN, WILLIAM	009-0006-00-00		115,700	181,200	296,900
ALTAVESTA, JOEL R & HELEN R	003-0097-07-00		99,000	252,300	351,300
AMBROSE BROS, INC	006-0046-00-00		3,500	0	3,500
AMBROSE LOGGING CO INC	006-0045-00-00		105,200	0	105,200
AMIRALIAN, DONALD T	002-0068-00-00		337,500	163,200	500,700
AMRICH, JOHN F & NANCY Q	003-0067-11-00		100,600	0	100,600
ANDERSEN, RONALD & SUSAN	004-0012-00-00		158,700	222,100	380,800
ANDERSON, MEL J 2006 Q P R TRUST ET AL	007-0046-00-00		1,679,700	866,500	2,546,200
ANDERSON, STEVE & BETH	002-0069-26-00		0	11,200	11,200
ANSORG, MICHAEL	008-0014-06-00		284,300	308,800	593,100
ANTHONY, VIRGINIA P & JAMES R 1996 TRSTS	003-0003-00-00		151,500	271,200	422,700
AQUILLA, THOMAS T & ELIZABETH M	008-0011-04-01		159,414	439,500	598,914
ARCHAMBAULT, GEORGE E	003-0038-00-00		64,100	30,600	94,700
ARTISAN HOUSE LLC	009-0074-00-00		240,000	161,500	401,500
ASHEY & THIBEAU TRUSTS, JOHN	004-0004-12-00		91,900	197,000	288,900
ASQUAM REAL ESTATE LLC	009-0072-00-00	0004	20,400	72,700	93,100
ASQUAM REAL ESTATE LLC	009-0072-00-00	0005	20,400	50,100	70,500
ASQUAM REAL ESTATE LLC	009-0072-00-00	0006	22,300	67,800	90,100
ASQUAM REAL ESTATE LLC	009-0072-00-00	0007	12,000	45,600	57,600
ASQUAM REAL ESTATE LLC	009-0072-00-00	0013	74,400	160,500	234,900
AUDUBON SOCIETY OF NH	006-0023-00-00		58,802	0	58,802
AVURTINE, ANTHONY & SHARON	008-0010-00-00		136,900	183,200	320,100
BABAR REALTY AND DEVELOPEMENT, LLC	006-0054-00-00		5,300	0	5,300
BAGGALEY, DANIEL G	003-0025-00-00		126,600	159,500	286,100
BAILEY PARK PROPERTIES LLC	009-0075-00-00		346,500	413,900	760,400
BALLINGER, WYNNE SHARPLES	006-0056-00-00		46,700	0	46,700
BANKOSH, KATHERINE	009-0099-00-00		54,600	4,300	58,900
BARKER 1990 TRUST, JILDA B	008-0046-00-00		992,420	280,500	1,272,920
BASCOM, JAMES & ANGELLA	002-0018-00-00		134,506	143,600	278,106
BASTARACHE, OVILA & LOUISE	002-0069-29-00		0	7,000	7,000
BEAL, JENNIFER DREW FAMILY TRUST	007-0042-00-00		1,469,200	137,300	1,606,500
BEAL, MARGARET ET AL	007-0047-00-00		1,715,700	298,400	2,014,100
BEAN, DANIEL J	006-0063-00-00		103,900	202,100	306,000
BEAUDIN, NOELLE K.	001-0040-05-00		103,000	139,200	242,200
BECKETT, GAIL P REVOCABLE LIVING TRUST	007-0021-00-00		1,394,200	79,700	1,473,900
BEEM, ROBERT & CYNTHIA	005-0056-00-00		88,015	179,100	267,115
BEIJ, PIERCE	001-0044-00-00		3,060	0	3,060
BEIJ, PIERCE	003-0066-00-00		3,300	0	3,300
BEINISH, ROGER & NOELLE	004-0007-00-00		84,600	74,800	159,400
BELL ATLANTIC	009-0021-00-00		335,000	204,600	539,600

BELL, RUTH	003-0070-00-00	146,400	249,800	396,200
BENNETT, ELLEN F.D.	004-0003-00-00	196	0	196
BENNETT, ELLEN F.D.	004-0009-00-00	199,892	306,500	506,392
BENNETT, ELLEN F.D.	004-0043-00-00	850	0	850
BENNETT, ELLEN F.D.	004-0044-00-00	188,955	97,400	286,355
BENNETT, EVERETT & LAURA G	004-0037-03-00	94,900	222,400	317,300
BENNETT, IRMA M & LAWRENCE W	003-0054-00-00	65,500	18,600	84,100
BENOIT, GREGORY & CAROLE	008-0003-02-00	122,700	165,700	288,400
BENOIT, PETER & KAREN	008-0002-00-00	125,400	186,100	311,500
BENOIT, PETER G & GREGORY F	008-0003-00-00	121,100	150,200	271,300
BERGHORN,JR. GERARD F. & JACQUELINE	003-0002-00-00	151,500	312,000	463,500
BERKLEY, FOREST C	002-0044-00-00	126,700	119,800	246,500
BERRYMAN, PETER I	001-0003-02-00	199,300	63,400	262,700
BERTHOLET, RAYMOND A JR & KIM A	003-0020-06-00	275,600	0	275,600
BERTHOLET, MICHAEL D	003-0106-00-00	92,000	24,300	116,300
BICKFORD, CAROL P & PENNELL, MINDY L	004-0037-07-00	73,900	53,300	127,200
BIGELOW INC, R C	004-0048-00-00	127,502	169,400	296,902
BILLIN, ROBERT B REVOCABLE TRUST	002-0059-00-00	505,800	362,100	867,900
BISHOP 1997 TRUST	007-0072-00-00	167,500	96,900	264,400
BISSONNETTE, JAMES & ELIZABETH	009-0087-00-00	75,300	48,000	123,300
BLACKBURN, CHRISTINA D & DAVID M	003-0094-00-00	122,800	188,800	311,600
BLAIR, DONALD P & JOHN A	002-0082-00-00	213,800	51,100	264,900
BLAIR, DONALD P & JOHN A	002-0082-01-00	52,000	0	52,000
BLANCHARD, MONETTE	002-0072-00-00	310,500	135,700	446,200
BLUEBERRY COVE NH LLC	006-0031-00-00	1,258,800	229,200	1,488,000
BOHIGIAN, GEORGE & SHARON	003-0060-03-00	215,600	276,600	492,200
BOND, BRUCE	002-0077-00-00	363,400	169,000	532,400
BORELLA, BARRY T.	006-0022-00-00	64,700	0	64,700
BORELLA, BARRY T.	006-0059-00-00	143,300	134,500	277,800
BOSSE, DONALD	004-0004-09-00	84,300	147,900	232,200
BOUCHER, KEN & JAN	002-0069-14-00	0	6,700	6,700
BOYNTON, GENE & WINNIFRED	001-0031-00-00	74,800	115,700	190,500
BRADLEY, CASSANDRA E & PETER P	006-0060-01-00	149,700	171,000	320,700
BRANDHORST, ERIC ET AL	005-0036-00-00	1,350,900	163,300	1,514,200
BRASHARES, LEWIS O & EDITH	005-0065-00-00	131,343	135,300	266,643
BRASHARES, LEWIS O & EDITH	006-0009-00-00	1,224,200	0	1,224,200
BRASHARES, LEWIS O & EDITH	008-0001-00-00	9,775	0	9,775
BRATSOS, PETER C. ET AL	007-0063-00-00	730,400	69,300	799,700
BRATT REALTY TRUST	002-0076-00-00	364,400	52,500	416,900
BREED 1998 QPRT, SUSAN	008-0046-02-00	1,052,600	250,100	1,302,700
BREITHAUPT, DOUG & DONNA	002-0069-03-00	0	6,700	6,700
BREM, STEPHEN J & JEAN A	002-0047-00-00	119,100	213,300	332,400
BRETTON, RICHARD G & KIM MARIE	006-0016-00-00	79,600	1,200	80,800
BRICKLEY, SAMUEL D & COLLEEN C	001-0021-00-00	146,600	431,300	577,900
BROWN THOMAS, SHERRY LU	009-0016-00-00	107,700	137,900	245,600
BROWN, DONALD & JANE	006-0015-00-00	183,600	175,800	359,400
BROWN, JEFFREY S & MARLENE S	003-0017-01-03	159,100	0	159,100
BROWN, WINTHROP N & SARAH S	007-0089-00-00	1,397,500	171,300	1,568,800
BROWN, WINTHROP N & SARAH S	007-0089-01-00	1,251,300	2,000	1,253,300
BROWN, WINTHROP N & SARAH S	007-0089-02-00	95,100	115,700	210,800
BRUNELLE, GERARD	007-0086-00-00	81,500	130,100	211,600
BUHRMAN, CHARLES G & CHRISTINE J	007-0071-00-00	172,200	218,900	391,100

BUREAU, SCOTT W.	001-0019-00-00	89,200	42,400	131,600
BURGESS, EUGENE & BONNIE	009-0057-00-00	78,100	46,500	124,600
BURGESS, EUGENE & BONNIE	009-0058-00-00	86,100	135,100	221,200
BURNS 1999 REVOCABLE TRUST	009-0012-00-00	99,100	148,700	247,800
BURNS, ED & RONNIE	002-0069-41-00	0	5,200	5,200
BURNS, SCOTT & SANDRA	003-0062-02-00	123,058	180,500	303,558
BURNS, SCOTT & SANDRA	003-0091-00-00	121,500	241,900	363,400
CABELL IRREV TRUST, CYANE	007-0029-00-00	1,410,700	195,700	1,606,400
CABELL TRUST, BRUCE H	007-0028-00-00	985,700	77,500	1,063,200
CALLAHAN, CALLAHAN & SHIMKE	002-0057-00-00	114,000	4,200	118,200
CALLAHAN, JAKE & HOLLY	002-0069-24-00	0	6,800	6,800
CALLAHAN, JOHN H. & HOLLY A.	002-0062-00-00	76,400	0	76,400
CALLAHAN, LEE W. & MARYANNE	002-0061-00-00	124,100	210,700	334,800
CAMPBELL, CHARLES F & PAMELA D	003-0093-00-00	121,600	133,400	255,000
CAMPBELL, ET AL	007-0051-00-00	1,275	0	1,275
CAMPBELL, FREDERICK S & DEANNA C	003-0073-00-00	120,700	300,500	421,200
CAMPBELL, KEVIN & DIANE	009-0077-00-00	310,500	408,300	718,800
CAMPBELL, LEONARD & NAN	008-0009-00-00	1,704	0	1,704
CANDAGE, ANTHONY & NICOLE	005-0064-04-00	142,800	448,300	591,100
CANEY, STEVEN & ROCHELLE	004-0045-00-00	140,600	184,400	325,000
CANTRO REALTY LLC	004-0008-00-00	62,200	22,300	84,500
CANTWELL FAMILY TRUST	009-00B2-00-00	0	11,300	11,300
CAREY, DON T & PRIESTLY-CAREY, MALISSA	009-0069-00-00	63,800	62,100	125,900
CARNES, RICHARD & KATHY	002-0069-02-00	0	0	0
CARNEY, RICK & CAROL	002-0069-34-00	0	7,200	7,200
CARR, ADRIAN & LOIS M	003-0032-00-00	12,500	0	12,500
CARR, ADRIAN G & LOIS M	003-0019-00-00	128,200	42,900	171,100
CARR, VICTOR H. & LINDA L.	005-0010-00-00	92,300	84,400	176,700
CARTER, KEN & MAUREEN	002-0069-39-00	0	8,200	8,200
CARTY, JAMES P JR LIVING TRUST	006-0001-00-00	437,667	0	437,667
CARTY, JAMES P JR LIVING TRUST	006-0001-12-00	106,700	0	106,700
CARTY, JAMES P JR LIVING TRUST	006-0001-13-00	107,000	0	107,000
CARTY, JAMES P JR LIVING TRUST	006-0001-14-00	106,800	0	106,800
CARTY, JAMES P JR LIVING TRUST	006-0001-15-00	107,100	0	107,100
CARTY, JAMES P JR LIVING TRUST	006-0001-17-00	7,412	0	7,412
CARTY, JAMES P JR LIVING TRUST	006-0001-20-00	499,400	0	499,400
CARTY, JAMES P JR LIVING TRUST	006-0001-23-00	195,600	388,200	583,800
CASWELL, ALLEN & BRENDA	001-0057-01-00	84,162	287,400	371,562
CENTER HARBOR INN, LLC	009-0090-00-00	1,485,600	1,076,400	2,562,000
CENTER HARBOR NECK RD REALTY	006-0038-01-00	72,100	0	72,100
CENTER HARBOR, TOWN OF	001-0045-00-00	70,300	0	70,300
CENTER HARBOR, TOWN OF	002-0031-00-00	130,500	0	130,500
CENTER HARBOR, TOWN OF	002-0045-07-00	73,200	0	73,200
CENTER HARBOR, TOWN OF	003-0068-00-00	600	0	600
CENTER HARBOR, TOWN OF	003-0113-00-00	97,400	83,300	180,700
CENTER HARBOR, TOWN OF	004-0049-00-00	95,800	0	95,800
CENTER HARBOR, TOWN OF	004-0057-00-00	1,400	0	1,400
CENTER HARBOR, TOWN OF	004-0058-00-00	2,900	0	2,900
CENTER HARBOR, TOWN OF	005-0005-00-00	46,200	0	46,200
CENTER HARBOR, TOWN OF	005-0015-00-00	137,600	370,300	507,900
CENTER HARBOR, TOWN OF	006-0070-00-00	14,400	0	14,400
CENTER HARBOR, TOWN OF	006-0079-00-00	123,400	152,000	275,400

CENTER HARBOR, TOWN OF	007-0049-00-00		605,700	0	605,700
CENTER HARBOR, TOWN OF	009-0010-00-00		85,000	87,800	172,800
CENTER HARBOR, TOWN OF	009-0011-00-00		150,000	0	150,000
CENTER HARBOR, TOWN OF	009-0026-00-00		616,000	766,000	1,382,000
CENTER HARBOR, TOWN OF	009-0027-00-00		600,700	384,600	985,300
CENTER HARBOR, TOWN OF	009-0076-00-00		311,200	19,200	330,400
CENTER HARBOR, TOWN OF	009-0079-00-00		235,000	0	235,000
CENTER HARBOR, TOWN OF	009-0089-00-00		1,126,400	99,400	1,225,800
CERUTTI FAMILY TRUST AGREEMENT	006-0001-16-00		132,200	434,700	566,900
CHASE, TREVOR & DANA	008-0016-01-00		122,945	226,500	349,445
CHEEVER, HOLLY	007-0007-00-00		208,700	0	208,700
CHEEVER, HOLLY	007-0008-00-00		52,000	0	52,000
CHIASSON, FRANK & DENISE	002-0069-20-00		0	4,500	4,500
CHUTE, JEANNE	001-0007-00-00		561,800	118,800	680,600
CHVIRUK, EDWARD & IMELDA	003-0084-00-00		87,900	64,900	152,800
CLAPP, CHRISTA G	006-0020-00-00		164,300	130,700	295,000
CLARKE, GAIL S	003-0010-00-00		143,400	0	143,400
CLARKE, ROBERTA	007-0014-01-01		1,667,900	844,400	2,512,300
CLINCH, DOUG & CHERYL	002-0069-04-00		0	5,200	5,200
COGGSWELL FAMILY NOMINEE TRUST	007-0087-00-00		83,200	200,200	283,400
COLBATH, ERIC R & KIM G	003-0095-00-00		120,200	116,000	236,200
COLEMAN, CAROLINE M	002-0079-00-00		373,800	66,500	440,300
COLLINS BROOK LLC	009-0072-00-00	0014	110,600	479,800	590,400
COLLINS, KATHLEEN	002-0024-00-00		137,200	58,400	195,600
CONCANNON, WILLIAM	006-0036-00-00		156,700	215,600	372,300
CONDOJANI, STANLEY S & SANDRA E	006-0044-00-00		172,900	296,000	468,900
CONGREGATIONAL CHURCH	009-0029-00-00		421,200	771,400	1,192,600
CONVERSE ET AL, RUDOLPH	001-0001-00-00		139,300	0	139,300
CONVERSE ET AL, RUDOLPH	001-0001-02-00		76,500	0	76,500
CONVERSE ET AL, RUDOLPH	001-0001-03-00		97,400	117,000	214,400
CONWAY JR, JAMES & LINDA	002-0081-00-00		331,600	68,200	399,800
COOASHAUKEE CLUB INC	007-0030-00-00		1,654,200	121,400	1,775,600
COOK, JOHN	001-0048-00-00		100,865	292,400	393,265
COOK, JOHN	001-0048-01-00		445	0	445
COOK, JOHN	001-0048-02-00		717	0	717
COOK, JOHN	002-0019-00-00		328	0	328
COOK, ROBERT W	009-0024-00-00		83,500	150,900	234,400
COOLIDGE, PETER J	007-0003-00-00		823,212	179,200	1,002,412
COOLIDGE, PETER J	007-0004-00-00		654	0	654
COOLIDGE, ROBERT	007-0005-00-00		640,556	149,300	789,856
COPPO, ROBERT & MARILYN	009-0015-00-00		107,700	143,000	250,700
COREY, SHERYL	002-0035-00-00		110,000	208,000	318,000
CORSO, RICHARD & KATHRYN	004-0032-00-00		75,200	138,200	213,400
COST, RHONDA	005-0011-00-00		81,300	96,900	178,200
COUDERT, EARL BARTON 2006 REV TRUST	004-0011-00-00		149,000	86,200	235,200
COURTNEY, WENDY K.	002-0038-00-00		6,900	0	6,900
COX, ELIZABETH G TRUST	003-0067-01-00	0003	160,000	195,000	355,000
CRANE, CAROL	007-0082-00-00		68,300	60,100	128,400
CREDIT SHELTER TRUST	005-0060-00-00		1,468,500	98,000	1,566,500
CRICKET TRUST	003-0062-01-00		162,700	304,400	467,100
CROWE, GLORIANN 2000 TRUST	007-0054-00-00		869,000	91,500	960,500
CROWE, GLORIANN 2000 TRUST	007-0055-00-00		13,400	0	13,400

CUTTER & SHONE J, DAVID	009-0002-00-00	90,300	122,600	212,900
D&J MARTIN 2005 LIVING TRUST	003-0046-00-00	112,200	92,800	205,000
DAHL, ROBERT & LESLIE	007-0014-01-00	2,191,845	1,279,600	3,471,445
DAMON, G HUNTINGTON	005-0023-00-00	1,669,793	455,300	2,125,093
DAMON, G HUNTINGTON	005-0023-02-00	1,630,500	0	1,630,500
DANE , EDWARD & ARABELLA .	008-0045-02-00	4,720	0	4,720
DANE , EDWARD & ARABELLA	008-0049-00-00	14,500	0	14,500
DANE R.E.T. II, ERNEST B JR	008-0029-00-00	9,038	0	9,038
DANE R.E.T. II, ERNEST B JR	008-0047-00-00	9,087	0	9,087
DANE TRUST, EDWARD	004-0055-00-00	99,070	158,600	257,670
DANE TRUST, EDWARD	006-0024-04-00	105,763	178,000	283,763
DANE TRUST, EDWARD	006-0060-00-00	169,625	49,000	218,625
DANE TRUST, EDWARD	008-0006-00-00	56,966	1,100	58,066
DANE TRUST, EDWARD	008-0041-00-00	2,975	0	2,975
DANE TRUST, EDWARD	008-0043-00-00	1,316,450	457,600	1,774,050
DANE TRUST, EDWARD	008-0048-00-00	484,448	63,500	547,948
DANE TRUST, HERBERT PRATT	008-0018-00-00	47,177	0	47,177
DANE, ARABELLA	008-0007-00-00	113,900	0	113,900
DANE, CHARLES E ET AL	008-0045-00-00	1,107,699	211,200	1,318,899
DANE, EDWARD N	004-0054-00-00	9,775	0	9,775
DANE, EDWARD NATHAN REAL ESTATE TRUST	006-0024-03-00	183,170	658,200	841,370
DANE, EDWARD NATHAN REAL EST TRUST	006-0024-00-00	914,278	1,518,200	2,432,478
DANE, HERBERT & SALLY	008-0044-00-00	1,116,063	262,600	1,378,663
DANFORTH, BARBARA L	003-0047-00-00	91,200	91,200	182,400
D'ANGELO, JAMES & LINDA	003-0012-00-00	214,900	220,200	435,100
D'ANGELO, LINDA M	009-0048-00-00	74,100	97,900	172,000
DAVIS, DONALD S.	003-0088-00-00	62,700	54,000	116,700
DAVIS, DONALD SCOTT & INGRID LYNN	003-0083-00-00	106,900	144,700	251,600
DAVIS, RANDY W	004-0018-00-00	95,600	190,000	285,600
DAVIS, RICHARD L & DIANNE L	006-0071-00-00	200,700	163,200	363,900
DAVY TRUST	009-0054-00-00	81,300	166,200	247,500
DE LA VEGA, CIRO AND CAROL	003-0022-00-00	148,800	207,000	355,800
DEBIASE, LOUIS	007-0083-00-00	70,100	0	70,100
DEGRACE, JEANNIE & DAVID	001-0049-00-00	89,000	163,100	252,100
DELLENBAUGH, GEOFFREY & JOANNA	007-0052-01-00	1,398,700	270,400	1,669,100
DELLENBAUGH,INC.	007-0052-00-00	8,156	0	8,156
DELUCA, MEROPE E DAYOS	008-0014-04-00	315,500	234,600	550,100
DEMME, STEPHANIE	002-0007-00-00	71,500	88,700	160,200
DESANTIS, SCOTT	008-0036-01-00	1,212,400	1,018,500	2,230,900
DESANTIS, SCOTT	008-0036-02-00	50,100	0	50,100
DESMOND, JOHN B 2005 REVOCABLE TRUST	005-0032-00-00	1,487,400	123,900	1,611,300
DESOUSA-MARTIN, CAROL & MARTIN, DARRL	006-0017-00-00	137,200	184,400	321,600
DESOUZA, KATHLEEN S	009-0073-00-00	73,800	270,000	343,800
DEW DROP FARMS LLC	008-0036-05-00	508,600	0	508,600
DEW DROP FARMS, LLC	008-0036-00-00	86,700	44,900	131,600
DEW DROP FARMS, LLC	008-0036-04-00	0	0	0
DEW DROP FARMS, LLC	008-0036-09-00	562,000	0	562,000
DIONNE, HENRI W & KAREN C	004-0016-00-00	91,700	170,900	262,600
DIONNE, MICHAEL R & HELEN L	008-0014-11-00	143,700	357,900	501,600
DIONNE, ROBERT P & LIANNE C	002-0041-00-00	127,862	139,700	267,562
DODGE, CHRISTOPER B	009-0033-00-00	89,700	233,800	323,500
DOG COVE CORP.	005-0043-00-00	0	0	0

DOLAC, MARK	003-0072-00-00		132,700	155,200	287,900
DOLAN, JERILYN K & MANLEY, ROBT T	009-0031-00-00		124,200	220,700	344,900
DOLE, JOAN	009-0097-00-00		555,600	236,400	792,000
DONAHUE-CLARIDGE, JEANNE	004-0005-00-00		86,500	113,900	200,400
DORS, CLAIRE L. REVOCABLE TRUST	002-0056-00-00		319,400	29,500	348,900
DRENKHAHN, RICHARD G & DIANE C.	006-0028-00-00		29,800	0	29,800
DRENKHAHN, RICHARD G & DIANE C.	006-0058-00-00		139,200	229,200	368,400
DUMAIS, STEVEN R & SUSAN L	002-0043-00-00		148,406	527,100	675,506
DUNN, CRAIG & LESLIE	004-0004-16-00		83,600	112,700	196,300
DUNSCOMBE, ARTHUR & ALTHEA	002-0004-00-00		278,800	60,000	338,800
DUPONT, GENE P	001-0047-00-00		10,914	0	10,914
DUPUIS, LUKE & ELLIOTT, ANN S	005-0064-01-00		143,400	516,100	659,500
DUREN, DAVID R & DONNA J	004-0019-00-00		99,500	81,300	180,800
DUREN, DIANE	005-0004-00-00		79,200	27,600	106,800
DUREN, EVERETT M. & NANCY M.	003-0109-00-00		101,200	238,900	340,100
DUREN, JEFFREY	003-0099-00-00		95,200	56,200	151,400
DUSSAULT, JOSEPH P & JACALYN K	001-0038-00-00		125,100	0	125,100
DUYMAZLAR REVOCABLE TRUST	008-0036-03-00		1,210,400	670,600	1,881,000
DUYMAZLAR, HANSAN A & JANE E	008-0036-07-00		1,159,000	664,000	1,823,000
DUYMAZLAR, MEHMET H	008-0036-06-00		501,600	0	501,600
DWYER, BEVERLY	003-0051-00-00		86,800	35,600	122,400
DWYER, EDWARD	002-0002-00-00		290,956	117,600	408,556
DWYER, EDWARD	002-0020-00-00		73,957	0	73,957
E.M. HEATH INC	009-0081-00-00		125,200	152,300	277,500
EARL, GEORGE	002-0069-00-00		381,831	232,775	614,606
EARL, GEORGE	002-0069-16-00		0	0	0
EARL, GEORGE	002-0069-22-00		0	5,500	5,500
EARL, GEORGE	002-0069-25-00		0	0	0
EARL, GEORGE	002-0069-30-00		0	800	800
EARL, GEORGE	002-0073-00-00		496,200	82,775	578,975
EARL, GEORGE	003-0082-00-00		9,600	0	9,600
EARL, GEORGE F & MARY L	002-0042-00-00		162,300	0	162,300
EAST STREET ASSOC LTD PARTERSHIP	007-0061-00-00		723,800	77,800	801,600
EHL REV TRUST, ELEANOR	002-0055-00-00		256,500	56,600	313,100
EISAMAN, CLARENCE & NANCY	001-0037-00-00		137,200	5,200	142,400
ELBAUM, MARC & CHRISTINE	004-0028-00-00		72,200	107,300	179,500
ELCOCK, JAMES L	007-0041-03-01		213,400	555,700	769,100
ELCOCK, WALTER	007-0040-00-00		3,405,121	593,400	3,998,521
ELIZABETH J LABARON VACATION RES TR	007-0032-00-00		1,375,000	146,800	1,521,800
ELLIOTT, WILLIAM G & PEGGY P	006-0042-00-00		122,500	0	122,500
ELMORE, WILLIAM C ET AL	006-0026-00-00		2,253,377	243,500	2,496,877
EMERSON, DENLEY W 1985 TRUST	005-0003-00-00		79,800	0	79,800
EMERSON, DENLEY W 1985 TRUST	005-0003-01-00		84,000	127,300	211,300
EPSTEIN LIVING TRUST	003-0097-05-00		92,900	142,100	235,000
ERG REALTY TRUST	006-0001-10-00		82,200	0	82,200
ERICKSON, RICHARD & BARBARA	003-0013-00-00		234,400	244,500	478,900
ESPE, ESTELLE ET AL	003-0015-00-00		216,300	121,500	337,800
FAGEN, LESTER J & TRUDY S	005-0051-00-00		251,200	261,700	512,900
FAIRBANKS, PRISCILLA	002-0013-01-00		75,200	219,300	294,500
FANCHER, FRANKLIN & MARY	009-0008-00-00		99,300	124,400	223,700
FARRINGTON TRUST, ROBERT & SYLVIA	002-0025-00-00		341,100	164,300	505,400
FAULKINGHAM, RALPH. H. & LINDA J.	005-0044-00-00	0001	300,000	59,100	359,100

FEELY REV TRUST, MURIEL A	008-0032-00-00		172,700	185,900	358,600
FEELY REV TRUST, MURIEL A	009-0043-00-00		116,900	185,500	302,400
FERGUSON, BARBARA	002-0008-00-00		71,200	70,600	141,800
FETTING, MARK R & SMITH, GEORGIA D	007-0041-03-00		94,000	0	94,000
FIELDS, LESLIE A.	003-0096-01-00		154,300	252,700	407,000
FINN, DOROTHY A & FRANK H	009-0091-00-00		1,222,800	346,500	1,569,300
FISHER, VIRGINIA L	009-0066-00-00		57,800	130,300	188,100
FISKE REALTY TRUST	008-0042-00-00		1,285,700	237,500	1,523,200
FITZGERALD INVESTMENTS LLC	004-0052-00-00		334,134	618,200	952,334
FITZGERALD INVESTMENTS LLC	004-0056-07-00		8,184	0	8,184
FLYNN, JANE M REVOCABLE TRUST	003-0067-01-00	0007	160,000	225,900	385,900
FOLEY, JOHN & JESSIE	005-0024-00-00		86,200	244,600	330,800
FORTGANG, ELLEN	006-0069-02-00		96,000	128,600	224,600
FOSTER, BRADFORD C & ELAINE P	002-0017-00-00		151,700	235,000	386,700
FOSTER, BRADFORD C & ELAINE P	009-0093-00-00		147,500	1,800	149,300
FOWLER REALTY TRUST	007-0062-00-00		664,400	99,500	763,900
FRAMPTON, CHARLES & DONNA	001-0041-02-00		95,100	146,400	241,500
FRAZIER, MICHAEL P & DARLENE P	002-0013-07-05		100,300	183,400	283,700
FREETO, JANET GAIL	006-0076-00-00		85,000	20,500	105,500
FRONDORF, JIM & JOAN	002-0069-38-00		0	8,600	8,600
FROST, DAVID W TRUST	002-0045-01-00		191,900	287,300	479,200
FROST, DAVID W TRUST	002-0045-01-01		126,000	0	126,000
FUCHS, STEVEN C & ANITA N	008-0033-00-00		150,400	159,400	309,800
FURLONG, LISA B.	002-0023-00-00		178,500	29,700	208,200
GAISSER, JAMES R	003-0086-00-00		66,100	63,000	129,100
GALLAHER, KATHY REVOCABLE TRUST	005-0020-02-00		1,014,100	157,800	1,171,900
GALYEAN, TINSLEY A & SHERI J	007-0037-00-00		19,500	0	19,500
GARDEN, CHARLES S & SALLY	004-0013-00-00		152,600	202,300	354,900
GARLAND, WILMA & ROLAND	001-0014-00-00		352,800	81,100	433,900
GARRICK, GREGORY K REV TRUST	007-0075-00-00		1,258,000	131,700	1,389,700
GAUFBERG, SLAVA V	005-0029-00-00		1,037,600	100,500	1,138,100
GAVARNY, BRUCE & SUZANNE	001-0014-02-00		98,000	0	98,000
GAVARNY, BRUCE & SUZANNE	001-0018-00-00		95,013	303,100	398,113
GAYNOR, JOSEPH J 2003 TRUST	006-0073-00-00		75,200	0	75,200
GAYNOR, JOSEPH J 2003 TRUST	009-0098-00-00		555,400	175,800	731,200
GCX CAPITAL TRUST LLC	001-0050-00-00		103,800	161,000	264,800
GEORGE, HELEN D	008-0028-01-00		167,400	0	167,400
GEORGE, HELEN D.	008-0026-00-00		94,100	0	94,100
GEORGE, PAUL E & HELEN D	008-0030-00-00		234,548	443,300	677,848
GEORGE, PAUL E & HELEN D	008-0031-00-00		208,112	1,700	209,812
GEPHART, JOHN	007-0041-00-00		2,239,300	145,500	2,384,800
GERLI REVO TRUST, MADELEINE MARIE	008-0013-00-00		135,000	192,400	327,400
GERTZ, DWIGHT & WELLS, VIRGINIA	006-0033-00-00		13,300	0	13,300
GERTZ, DWIGHT & WELLS, VIRGINIA	007-0066-00-00		635,400	84,900	720,300
GETTY, KEVIN	004-0037-05-00		84,100	0	84,100
GILLIS, MARY ANN & DONALD J.	003-0107-00-00		92,300	118,400	210,700
GILMAN, EVERETT & LOIS	003-0060-00-00		219,200	325,200	544,400
GOLF COURSE	003-0067-01-01		0	0	0
GOODNOW NH TRUST	002-0067-00-00		351,000	53,600	404,600
GORDON REALTY TRUST, ELLEN	006-0001-22-00		1,222,200	0	1,222,200
GORDON REALTY TRUST, ELLEN	006-0007-00-00		1,510,200	16,400	1,526,600
GORDON REALTY TRUST, ELLEN	006-0013-00-00		88,700	0	88,700

GORDON REALTY TRUST, MELVIN	006-0001-03-00		1,485,000	11,400	1,496,400
GORDON REALTY TRUST, MELVIN	006-0001-05-00		1,215,000	0	1,215,000
GORDON, MELVIN & ELLEN	006-0006-00-00		3,451,900	1,362,100	4,814,000
GORDON, MYRA & ROY	006-0001-21-00		840	0	840
GORDON, MYRA & ROY	007-0014-03-00		2,913	8,600	11,513
GORDON, ROY & MYRA	007-0014-01-02		1,659,000	226,900	1,885,900
GOSSEL, PHILLIP A & TOWLE-GOSSEL, HANNAH	001-0036-00-00		91,300	126,200	217,500
GRANBERG, RICHARD P	006-0052-00-00		151,200	109,500	260,700
GRAPES, DAVID R & JOAN A	003-0060-05-00		187,200	231,100	418,300
GREAT ISLAND REALTY TRUST	007-0001-00-00		18,466	0	18,466
GREENE, CHARLES F & PAULA J	001-0053-00-00		98,700	109,100	207,800
GREENE, DENNIS C & REBECCA L	008-0011-04-02		166,897	484,300	651,197
GRIESMER, MARGARET A	003-0079-00-00		205,500	382,300	587,800
GRIFFIN, HAMILTON B REV TRUST	007-0023-00-00		1,375,900	130,600	1,506,500
GRIFFIN, WILLIAM J & VIRGINIA M	002-0013-05-00		86,800	191,600	278,400
GRIFFITH, WILLIAM & PATRICIA	001-0011-00-00		273,400	159,900	433,300
GROSS, PETER & GARFIELD, DIANE	006-0029-00-00		1,184,400	577,300	1,761,700
GROSS, PETER & GARFIELD, DIANE	006-0032-00-00		1,800	0	1,800
GUARDINO, PETER E.	004-0056-03-00		70,500	0	70,500
GUARINO, JAY & KAREN	003-0042-00-00		91,100	54,400	145,500
GUMPERT, JAMES S & MICHELLE M	007-0080-00-00		79,500	140,900	220,400
GURNEY, PETER & GEORGE	007-0036-00-00		2,792,000	73,800	2,865,800
GURNEY, PETER & GEORGE	007-0036-01-00		2,034,700	1,000	2,035,700
GURNEY, PETER & GEORGE	007-0090-00-00		555,300	0	555,300
HAAS, THOMAS W & MELINDA A	005-0058-00-00		1,658,700	338,400	1,997,100
HAIGH FAMILY TRUST	005-0009-00-00		94,300	185,600	279,900
HAIGH FAMILY TRUST	005-0017-03-00		77,800	0	77,800
HAINES, JEFFREY C & BROWN, KIMMY A	001-0051-00-00		91,200	151,600	242,800
HALE FAMILY REVOCABLE TRUST	003-0092-00-00		120,700	216,000	336,700
HALE PARTNERSHIP	003-0067-00-00		369,700	1,696,000	2,065,700
HALE PARTNERSHIP	003-0067-03-00		101,400	0	101,400
HALE PARTNERSHIP	003-0067-06-00		100,000	0	100,000
HALE PARTNERSHIP	003-0067-07-00		103,200	0	103,200
HALE PARTNERSHIP	003-0067-08-00		101,000	0	101,000
HALE PARTNERSHIP	003-0067-12-00		105,700	0	105,700
HALE PARTNERSHIP	003-0067-13-00		107,400	0	107,400
HALE PARTNERSHIP	003-0067-14-00		0	0	0
HALE PARTNERSHIP	003-0067-15-00		0	0	0
HALE PARTNERSHIP	003-0067-16-00		0	0	0
HALE, ALAN C & EILEEN M ROWE	003-0067-09-00		139,300	252,900	392,200
HALE, ALLAN C JR 2004 REV TRUST	003-0071-01-00		210,300	377,200	587,500
HALE, CRAIG W & KIM	003-0020-03-00		135,000	238,900	373,900
HALE, MELVYN D JR ET AL	003-0017-00-00		0	0	0
HALE, VYNNIE & LAGASSE JOHN E	003-0067-04-00		141,700	246,900	388,600
HALEY, ERIC & KIMBERLY	005-0003-03-00		84,100	138,300	222,400
HALLORAN, ROBERT & BARBARA	005-0049-00-00		254,000	136,000	390,000
HALSEY, JONATHAN D	006-0061-00-00		185,077	385,800	570,877
HALSEY, SHANE J	004-0039-00-00		117,500	154,700	272,200
HAMBLIN, ROGER	009-00B3-00-00		0	89,800	89,800
HAMES, WINTERS B & JANET A	003-0067-01-00	0001	160,000	176,200	336,200
HAMILTON, DAVID P & MARY E	008-0028-00-00		300,400	726,400	1,026,800
HAMMOND, BEVERLY	002-0039-00-00		27,300	0	27,300

HANAWAY, JOHN J	006-0045-10-00	127,300	0	127,300
HANNETT, MATTHEW	006-0065-00-00	91,700	203,100	294,800
HANSON FAMILY TRUST	006-0072-00-00	2,644	0	2,644
HANSON FAMILY TRUST	008-0020-00-00	185,688	310,600	496,288
HANSON, CHARLES G & JENNIFER A ET AL	008-0023-00-00	153,700	131,700	285,400
HANSON, RICHARD E & ALICE M	009-0025-00-00	86,000	160,100	246,100
HARLOW, RICHARD & CAROLYN	009-0007-00-00	100,600	146,800	247,400
HARRIS, CHARLES F	006-0011-00-00	1,322,000	118,900	1,440,900
HARRIS, CHARLES F	006-0012-00-00	98,100	0	98,100
HASHEM, TINA	002-0045-03-00	148,900	187,300	336,200
HAVRE, PIERRE & JAN H TRUST	003-0007-00-00	232,400	315,800	548,200
HAWKINS POND LLC	001-0010-00-00	357,295	418,100	775,395
HAWKINS, REBECCA R	007-0079-00-00	1,215,300	122,400	1,337,700
HAYS, WESLEY & JANAN M	003-0033-00-00	15,600	0	15,600
HEATH, ROBERT E	009-0051-00-00	87,200	188,000	275,200
HEATH, ROBERT E	009-0063-00-00	57,800	115,500	173,300
HEIDERER, DAWN	009-0053-00-00	113,200	600,100	713,300
HEINER, JAY & HELEN	005-0064-05-00	144,000	410,000	554,000
HEINER, JAY & HELEN	005-0064-06-00	96,100	0	96,100
HENNESSY, LOUISE M REV TRUST	002-0001-00-00	450,100	72,200	522,300
HERRICK, LISA	005-0006-00-00	65,000	78,200	143,200
HERRINGTON, JOAN R	007-0012-00-00	1,646,200	0	1,646,200
HERTEL, PETER H & KIMBERLY A	009-0017-00-00	90,000	92,600	182,600
HETT, WILLIAM F. & BEVERLY	009-0065-00-00	100,800	133,400	234,200
HIBBERD ROYEA, LAURA A	004-0053-01-00	90,300	187,900	278,200
HICKEY, DAVID & ELAINE	004-0035-00-00	85,900	115,400	201,300
HILDEBRAND, ADAM MARK REV TRUST	007-0088-00-00	132,200	154,700	286,900
HILL ESTATE, ROBERT	003-0108-00-00	88,500	0	88,500
HILL, KATHLEEN M	004-0004-04-00	84,700	255,000	339,700
HILLGER, RICHARD JR & JANE H	004-0017-01-00	92,300	0	92,300
HILLTOP PARTNERS	007-0014-00-00	11,091	0	11,091
HILLTOP PARTNERSHIP, L.P.	007-0014-10-00	12,815	0	12,815
HILLTOP PARTNERSHIP, L.P.	007-0016-00-00	3,491,855	2,526,300	6,018,155
HIME, GREGORY A & ROBINSON, JULIA A	003-0017-01-01	199,100	178,900	378,000
HIRSHIK, LARRY & BETH	006-0045-09-00	180,500	182,600	363,100
HITE, JEFFREY A & JULIA A	001-0005-00-00	331,100	76,200	407,300
HOBSON, SCOTT D REVOCABLE TRUST	001-0012-00-00	362,900	584,500	947,400
HOLLY, THOMAS E & KATHLEEN A	003-0036-00-00	86,700	130,500	217,200
HOLTON, PHILIP J IV & JILL L	002-0013-04-00	72,000	0	72,000
HOME COMFORT CONSTRUCTION LLC	009-0072-02-00	337,500	614,900	952,400
HOOD, ROBERT E & MARILYN E 2004 TRUST	004-0010-00-00	203,000	323,000	526,000
HOOPER, GEORGE & JANET	009-0046-00-00	74,900	122,200	197,100
HOPKINS, SHARON L	002-0013-00-00	24,239	0	24,239
HOVEY, RICHARD D	007-0084-00-00	84,900	125,400	210,300
HOWARD, ROBERT	006-0047-00-00	2,300	0	2,300
HOWARD,PHYLLIS	002-0026-00-00	334,000	149,900	483,900
HOWELL FAMILY TRUST	007-0033-00-00	1,376,200	107,000	1,483,200
HOYT, CHRIS A	004-0037-04-00	74,400	900	75,300
HUDSON, KENNETH E & LYNDA L	004-0004-13-00	83,900	142,500	226,400
HUEY, ALFRED M & BARBARA P	004-0037-01-00	200	0	200
HUEY, ALFRED M. & BARBARA P.	004-0037-00-00	196,008	566,600	762,608
HUGHES, DAVID	006-0069-00-00	96,300	69,300	165,600

HULKOW, JOSEPH & PAMELA	002-0045-04-00	122,700	228,800	351,500
HULSE, CHARLES R & BRENNAN-HULSE, DIAN	005-0017-00-00	95,700	327,400	423,100
HULSLANDER, BRUCE & ELIZABETH	006-0045-12-00	189,000	192,300	381,300
HUMPHRIES, JOHN R & JEAN B	003-0001-00-00	147,700	250,200	397,900
HURD, DAVID & LYNN	003-0110-00-00	81,400	12,700	94,100
HURLEY, DAVID R JR	005-0045-00-00	245,600	134,100	379,700
HURLEY, JOHN & BEATRICE	009-0038-00-00	100,800	132,200	233,000
ILLSLEY, RUSSELL JR	004-0022-00-00	83,300	14,300	97,600
IMMACULATE CONCEPTION APOSTOLIC SCH	009-0092-00-00	288,000	3,000	291,000
INGALLS, PAMELA S & JOHN P	003-0096-00-00	91,800	0	91,800
IPPOLITO, GINA MERCURI	002-0037-00-00	58,300	61,000	119,300
IRELAND, ELIZABETH LORRAINE	002-0084-00-00	241,200	117,600	358,800
J & K REALTY TRUST	007-0013-00-00	2,261,200	755,600	3,016,800
JARDINE, JOHN F	007-0074-00-00	140,200	0	140,200
JEANLOZ, CLAUDE & DONNA	008-0040-00-00	828,441	33,300	861,741
JEPSEN, ALVIN & JANE	003-0097-11-00	117,300	212,900	330,200
JEWELL, BRAD G & GINA R	001-0040-02-00	82,500	0	82,500
JIRKOVSKY,JOHN	003-0117-00-00	95,100	46,500	141,600
JMB WILLWERTH REVOCABLE TRUST	003-0081-00-00	174,300	566,400	740,700
JMB WILLWERTH REVOCABLE TRUST	004-0031-00-00	116,900	265,100	382,000
JOHNSON, CHRISTOPHER & MARY	001-0040-00-00	147,000	143,300	290,300
JOHNSON,CONSTANCE	006-0069-03-00	147,100	395,900	543,000
JOHNSON,DAVID C & BONNIE	004-0004-15-00	83,500	215,300	298,800
JONES, MARGARET JO	001-0041-00-00	110,100	147,800	257,900
JONES, ROBERT J	008-0014-08-00	225,100	0	225,100
JORDAN, JOHN	003-0040-00-00	94,200	110,600	204,800
JORDAN, JOHN	003-0041-00-00	77,400	33,100	110,500
JORDAN, JOHN	003-0044-04-00	91,100	189,400	280,500
JORDAN, JOHN F	003-0044-00-00	82,000	40,900	122,900
JORDAN, KRISTINA R & ERICA F	003-0058-01-00	88,500	22,200	110,700
JORDAN, THOMAS & MATTHEW	003-0044-03-00	63,100	0	63,100
JSK REVOCABLE TRUST	001-0028-00-00	100,900	194,500	295,400
JUDY, BOB & PAM	002-0069-28-00	0	1,000	1,000
KADLIK, ROBERT J JR, & JEAN M	009-0005-00-00	136,300	146,000	282,300
KARAWSKI, MICHAEL S	005-0013-00-00	83,500	101,200	184,700
KAYROS, PETER & KATHLEEN	009-0085-00-00	75,200	26,600	101,800
KEAY, DONALD & MARY ANN	009-0059-00-00	92,500	260,700	353,200
KEEWAYDIN ESTATES ASSOCIATION	004-0004-00-00	0	0	0
KELLEY REVOCABLE TRUST	009-0068-00-00	58,900	93,400	152,300
KELLEY, GARALD N.	009-0060-00-00	63,400	800	64,200
KELLEY, REGINALD & JACQUELINE	006-0077-00-00	90,425	221,600	312,025
KELLEY, ROGER & NANCY	008-0024-00-00	134,400	128,800	263,200
KELSEY TRUST, THOMAS & ELIZABE	006-0008-00-00	1,681,200	147,400	1,828,600
KELSEY, THOMAS & ELIZABETH	007-0053-00-00	1,739,800	613,500	2,353,300
KENNEDY, BRIAN J & DONNA P	003-0097-09-00	107,100	204,200	311,300
KIDDER, BARBARA A	002-0045-02-00	208,000	357,300	565,300
KIMBALL ISLAND TRUST	007-0009-00-00	1,839,863	823,600	2,663,463
KIMBALL ISLAND TRUST	007-0060-00-00	329,000	0	329,000
KIMBALL ISLAND TRUST	007-0070-00-00	33,100	0	33,100
KIMBLE,THOMAS & BARBARA	007-0065-00-00	646,800	95,200	742,000
KIMSEY, THOMAS H & DIANE T	003-0017-01-02	199,100	439,900	639,000
KLINE, EDWIN D & DIANE	005-0064-00-00	82,289	0	82,289

KLINE, EDWIN D & DIANE	005-0064-07-00	133,775	281,000	414,775
KLINE, EDWIN D & DIANE	005-0064-08-00	1,070	0	1,070
KLINE, EDWIN D & DIANE	005-0064-09-00	663	0	663
KOERBER FAMILY TRUST	003-0018-00-00	150,096	171,400	321,496
KOSINSKI, RICHARD J & LINDA R	002-0083-02-00	256,800	242,100	498,900
KRAMPITZ, JAMES	002-0013-07-01	100,500	48,500	149,000
KRATT, MAYME	002-0029-00-00	255,900	33,200	289,100
KUHN, CHRISTINE & BLEIRE, MARGOT	005-0059-00-00	1,277,100	108,300	1,385,400
KUHN, ERIC M.	002-0033-00-00	47,600	41,600	89,200
KYLE ET AL	001-0057-00-00	137,074	155,900	292,974
KYLE ET AL	001-0058-00-00	2,108	0	2,108
KYLE ET AL	003-0116-00-00	255	0	255
L.C. CENTER HARBOR INC	002-0048-00-00	88,200	0	88,200
L.C. CENTER HARBOR INC	002-0091-00-00	212,600	0	212,600
LABRANEY, GERALD A & LINDA J	003-0065-00-00	98,400	164,200	262,600
LACASSE, MICHAEL P & KATHY A	003-0034-01-00	89,700	122,000	211,700
LAFFER, SUSAN	006-0055-00-00	85,500	151,700	237,200
LAFFEY, BRENDAN M & MAUREEN A	008-0011-00-00	150,100	286,900	437,000
LAFFEY, KEVIN.	008-0008-02-00	223,800	328,200	552,000
LAFLAMME, GARY A & ELIZABETH C	004-0033-00-00	62,700	189,900	252,600
LAFOLEY, BEVERLY L	007-0057-00-00	875,600	339,800	1,215,400
LAKE WINONA IMPROVEMENT ASSOCIATION	002-0032-00-00	1,560	0	1,560
LAKES REGION CONSERVATION TRUST	007-0010-00-00	1,261	0	1,261
LAMOREAUX, JUSTIN M	005-0052-00-00	274,000	165,100	439,100
LAMPREY, GEORGE S	003-0024-00-00	127,600	70,400	198,000
LAMPREY, ROBERT J JR REV TRUST	009-0095-00-00	122,500	2,000	124,500
LAMPREY, ROBT J JR REV TRUST	009-0040-00-00	219,400	450,500	669,900
LANGAN, PEGGY R	009-0041-00-00	157,100	241,700	398,800
LANGILLE, ADIN & MAUREEN	002-0069-37-00	0	7,800	7,800
LAPLANTE REV TRUST, L & R	006-0064-00-00	86,400	72,876	159,276
LAPOINTE GRANTOR TRUST	009-0018-00-00	90,000	104,900	194,900
LARHETTE, JOHN M & LIANNE M	004-0017-02-00	107,300	179,400	286,700
LARSON, ALVIN & ELIZABETH	003-0052-00-00	82,000	28,900	110,900
LASKEY 1997 REV TRUST, PATRICIA	005-0054-00-00	314,100	0	314,100
LATULIPPE TRUST, DONNA L	007-0064-00-00	756,800	99,400	856,200
LATULIPPE, MICHAEL	007-0069-00-00	1,222	2,000	3,222
LATULIPPE, MICHAEL	007-0073-00-00	168,900	61,400	230,300
LAUGHLIN, PHILIP M & DOROTHY M	006-0010-00-00	1,681,700	430,200	2,111,900
LAUTERBACH REV TRUST, BARBARA	009-0032-00-00	156,800	270,300	427,100
LAUTERBACH REV TRUST, BARBARA	009-0035-00-00	21,900	0	21,900
LC CENTER HARBOR	002-0036-00-00	195,700	93,200	288,900
LEACH, DAVID	006-0075-00-00	12,900	13,100	26,000
LEBARON FAMILY LAND TRUST	007-0031-00-00	1,388,200	80,900	1,469,100
LEDGER, GAIL J & MARK	009-0044-00-00	88,300	278,500	366,800
LEDINGHAM, DIANNE	005-0062-00-00	1,657,800	356,700	2,014,500
LEDINGHAM, DIANNE M & A LIVING TRST	005-0062-02-00	84,700	186,900	271,600
LEGION OF CHRIST CENTER HARBOR INC	008-0021-00-00	2,485,000	7,046,500	9,531,500
LEIGHTON 1998 TRUST, BRADLEY A	004-0004-01-00	88,300	266,300	354,600
LEIGHTON 1998 TRUST, BRADLEY A	004-0004-05-00	70,600	0	70,600
LEIGHTON, BRADLEY A & LYNN F	004-0004-06-00	84,800	256,600	341,400
LEIGHTON, BRADLEY A & LYNN F	004-0004-07-00	86,500	239,300	325,800
LEIGHTON, BRADLEY A 1998 TRUST	004-0004-03-00	71,000	0	71,000

LELAND TRUST	002-0063-00-00		178,100	132,400	310,500
LELAND TRUST	002-0064-00-00		405,800	200	406,000
LEMIEN, GERALD T	003-0053-00-00		98,600	91,700	190,300
LEONARD, ROBERT & CAROL	002-0069-12-00		0	7,800	7,800
LEROUX, MARYANN & ARMAND L	001-0047-02-00		103,932	178,600	282,532
LEROY 1989 REV TRUST	008-0025-00-00		158,800	150,100	308,900
LEROY 1989 REV TRUST	009-0036-00-00		95,200	89,500	184,700
LEVY, ROBERT & GLADYS	005-0044-00-00	0005	418,900	44,100	463,000
LIBBY FAMILY TRUST	001-0015-00-00		361,300	178,700	540,000
LIBBY, KENT R & ANN	008-0005-00-00		127,900	182,600	310,500
LINDQUIST, STEVE	002-0069-17-00		0	5,300	5,300
LML ARDENWOOD LLC	007-0014-09-00		1,873,376	1,407,800	3,281,176
LORD, ELAINE M & DAVID ALLEN	003-0050-00-00		86,700	90,600	177,300
LOT 1 REALTY TRUST	007-0034-01-00		680,100	43,800	723,900
LOUDEN, PETER D & DEBRA H	003-0105-01-00		107,400	230,700	338,100
LOVEJOY, JANET P	005-0039-00-00		1,210,000	118,900	1,328,900
LOVETT, CELESTE M.	006-0066-00-00		4,200	0	4,200
LOWELL, GREGORY J & DONNA H	006-0040-00-00		176,800	245,600	422,400
LOWELL, JOHN & CARRIE	001-0008-00-00		90,220	401,600	491,820
LUDWICK, DAVID & MARIE	003-0103-02-00		94,000	70,600	164,600
LUDWICK, ELEANOR M & JOSEPH C	003-0103-00-00		91,500	120,800	212,300
LUDWICK, JOHN & SALLY	003-0104-00-00		98,000	144,600	242,600
LUDWICK, JOHN & SALLY	004-0021-00-00		104,400	250,200	354,600
LUDWICK, TIMOTHY & KAREN	003-0103-01-00		92,900	43,700	136,600
LUDWICK, TIMOTHY C & KAREN M	003-0105-03-00		103,300	31,800	135,100
LUDWIG, DAVID R & PAMELA	002-0027-00-00		315,800	29,900	345,700
LUSCHER, PAUL H & HEIDI L	005-0001-00-00		42,000	0	42,000
LYDEN, JEAN	005-0012-00-00		76,800	71,400	148,200
LYNCH, ROBERT A ET AL	004-0014-00-00		132,200	127,400	259,600
MACDONALD, DICK & PEGGY	002-0069-40-00		0	4,300	4,300
MACDONALD, ERNEST	002-0045-00-00		147,200	133,600	280,800
MACDONALD, JOHN & JANE	002-0069-36-00		0	3,200	3,200
MACDONALD, WAYNE V & SUZANNE K	002-0012-00-00		83,000	229,000	312,000
MACINTYRE, DONALD & CATHERINE	001-0029-00-00		88,900	151,600	240,500
MACOMBER, GEORGE C & MARTHA	005-0053-00-00		266,271	201,900	468,171
MADIGAN, DEREK & BRYANT, ELIZABETH	003-0111-00-00		95,500	114,700	210,200
MAFFEO, MIKE & OLGA	002-0069-09-00		0	5,000	5,000
MAGIC REALTY, LLC	008-0037-00-00		400,700	375,900	776,600
MAHER, RONALD & BRENDA	006-0067-00-00		69,100	101,900	171,000
MALATESTA, JOHN & BRENDA	009-0042-00-00		151,200	167,600	318,800
MANCUSO, JOSEPH, & DIANNE	002-0069-11-00		0	3,500	3,500
MANNION, MARTIN J & TRISTIN L	007-0039-02-00		2,836,100	600,100	3,436,200
MANVILLE, EUGENE & PRISCILLA	009-0050-00-00		81,300	130,800	212,100
MANVILLE, LEON & MELISSA	006-0069-01-00		134,900	218,300	353,200
MAP 7 LOT 34 REALTY TRUST	007-0034-00-00		2,261,100	0	2,261,100
MARCUS REALTY, L.L.C	007-0014-06-01		15,139	0	15,139
MARCUS REALTY, L.L.C.	007-0014-06-00		2,016,437	1,320,800	3,337,237
MARCUS, WILLIAM & CYNTHIA	007-0013-04-00		2,105,650	880,700	2,986,350
MARDEN REV TRUST, JOYCE A	006-0062-00-00		209,200	246,400	455,600
MARDEN, PHILIP & LEAH E	001-0002-00-00		89,700	102,600	192,300
MARDEN, PHILIP & LEAH E	001-0004-00-00		285,100	1,900	287,000
MARDIS, JAMES REV TR OF 1999	003-0020-09-00		276,900	0	276,900

MARINO, MICHAEL & LEE ANN	005-0046-00-00		235,300	0	235,300
MARKARIAN, PETER V & VALORIE T	005-0020-01-00		1,103,800	412,600	1,516,400
MARKLEY, PAMELA L	008-0036-10-00		506,800	7,000	513,800
MARSHALL, CARL & NORMA	004-0002-00-00		111,300	242,700	354,000
MARTIN-CHANCE, TERRI A & CHANCE, ROBT	009-0062-00-00		87,300	116,900	204,200
MAST, GARY L.	003-0065-02-00		80,600	94,900	175,500
MATTSON, LEE	004-0050-00-00		4,039	0	4,039
MATTSON, LEE & RANDY	004-0046-00-00		148,423	245,600	394,023
MATTSON, LEE & RANDY	004-0047-00-00		1,170	0	1,170
MATTY, LARRY	003-0067-05-00		100,200	0	100,200
MAXFIELD, CHRISTINE F REV TRUST OF 2002	009-0078-00-00		312,400	208,300	520,700
MAYNARD, GEO & DEBRA FAMILY TRUST	003-0020-00-00		454,709	1,118,600	1,573,309
MCCAHAN, ANN & RICHARD	008-0034-00-00		139,000	110,700	249,700
MCCLEARY, BARBARA	005-0021-00-00		1,013,638	240,900	1,254,538
MCDONALD, MATTHEW P. & DONNA L.	005-0007-00-00		94,500	196,600	291,100
McDONALD, STUART V TRUST	003-0067-01-00	0005	160,000	188,400	348,400
MCGUIGAN, NORMAN T	004-0017-00-00		106,100	195,200	301,300
McINTOSH, DANIELLE M	004-0037-06-00		90,500	185,400	275,900
MCKINNON, JOHN & JANET	002-0069-07-00		0	9,400	9,400
MCLAREN, JOHN M & ARLENE M	007-0050-00-00		8,200	0	8,200
MCLENDON, KAREN & BOWSE, LAWRENCE	009-0055-00-00		82,400	120,200	202,600
MEAD FAMILY SURVIVORS TRUST ET AL	007-0011-00-00		1,725,338	50,800	1,776,138
MEAD, WILLIAM & HANSY	007-0018-00-00		1,936,535	464,200	2,400,735
MELO, CYNTHIA M 2006 TRUST	003-0102-00-00		117,200	164,100	281,300
MELONEY, KIRK & JEAN	005-0007-01-00		105,700	279,900	385,600
MENDZELA, DONALD L & CORRIVEAU, CELEST	005-0055-00-00		215,300	135,100	350,400
MERKWAN, SANDRA & DAVID	001-0059-00-00		84,700	141,400	226,100
MERRILL REV LIVING TRUST	008-0012-00-00		122,000	69,600	191,600
MERRILL, BARBARA D	009-0039-00-00		187,600	455,000	642,600
MICHAUD, PETER & ROBIN	001-0035-00-00		102,800	179,400	282,200
MICKLITSCH, WAYNE D	002-0013-07-02		100,300	101,100	201,400
MILLER TRUST, ARVIN & NANCY	002-0065-01-00		418,500	242,600	661,100
MILLER, CAROL	006-0039-00-00		186,600	192,500	379,100
MITCHELL, STEPHEN	003-0097-08-00		102,000	173,300	275,300
MJG REALTY TRUST	006-0001-09-00		106,700	0	106,700
MJG REALTY TRUST	006-0001-11-00		82,200	0	82,200
MOHAN, PATRICK & SHEILA	006-0078-00-00		68,600	195,100	263,700
MOODY, JEFFREY J	002-0049-00-00		553,700	146,900	700,600
MOODY, JEFFREY J	002-0050-00-00		425,400	107,400	532,800
MOODY, WINSHIP	003-0011-00-00		212,500	356,100	568,600
MOODY, WINSHIP	003-0034-00-00		89,600	120,200	209,800
MOODY, WINSHIP	003-0034-02-00		66,900	0	66,900
MOODY, WINSHIP	003-0034-03-00		36,100	0	36,100
MOORE, FRANCES G.	005-0044-00-00	0002	300,000	36,800	336,800
MORRIS, CHARLES K	003-0063-00-00		123,200	202,400	325,600
MORRIS, JAMES	001-0024-00-00		277,500	100,900	378,400
MORRISON, ALFRED & NORA	003-0035-00-00		119,800	40,100	159,900
MORSE, CHARLES & JOSEPHINE	007-0058-00-00		866,800	116,900	983,700
MORTEN TRUST, DOROTHY D.	003-0067-01-00	0006	160,000	222,000	382,000
MORTON, ADAM	005-0057-00-00		73,000	110,900	183,900
MOSER, GEORGE F 1996 TRUST ET AL	003-0016-00-00		215,000	403,800	618,800
MOTENKO, ALUMA K FAMILY TRUST	006-0038-00-00		162,200	268,100	430,300

MOTTA, MARIO & JOYCE	001-0022-00-00	349,800	260,300	610,100
MOUSE ISLAND ROAD FAMILY LTD PTRSHP	006-0002-00-00	883,600	160,200	1,043,800
MOUSE PROPERTIES LLC	006-0005-00-00	356,200	2,700	358,900
MOUSE PROPERTIES LLC	007-0002-00-00	670,200	167,900	838,100
MUNROE, MARY A REV TRUST	001-0046-00-00	134,400	138,700	273,100
MURDOUGH FAMILY R E TRUST	007-0045-00-00	1,690,200	303,100	1,993,300
MURDOUGH P R T, THOMAS G	007-0044-00-00	2,238,700	364,600	2,603,300
MURDOUGH, THOMAS & JOY P	007-0041-02-00	1,823,200	0	1,823,200
MURPHY, DANIEL & JEAN	006-0050-00-00	183,700	306,600	490,300
MURPHY, DANIEL & JEAN	006-0051-00-00	35,000	0	35,000
MURPHY, DAVID L	007-0013-01-00	2,254,900	1,043,600	3,298,500
MURPHY, DENNIS E JR & MILLER, PATTY	001-0060-00-00	320,800	297,500	618,300
MURPHY, DOUGLAS	006-0074-00-00	1,600	0	1,600
MURPHY, HUGH & BARBARA	003-0078-00-00	123,500	135,400	258,900
MURPHY, ROBERT	006-0050-01-00	163,000	207,900	370,900
MYERS COOLIDGE SQUAM LK GST TRUST	007-0006-00-00	1,164,700	177,800	1,342,500
N.E. FORESTRY FOUNDATION	005-0022-00-00	21,234	1,500	22,734
NEDEAU, HARRY H. & CHERYL A.	003-0076-00-00	147,200	230,100	377,300
NEDEAU, ROBERT S & KRISTIN L	003-0097-03-00	78,900	0	78,900
NELSON, KENRIC & ZHANG, LYDIA	005-0002-00-00	122,900	0	122,900
NEW HAMPSHIRE D.O.T.	009-0100-00-00	273,000	0	273,000
NEW HAMPSHIRE MUSIC FESTIVAL	004-0038-01-00	1,014,658	1,172,300	2,186,958
NEWCOMB, WALTER R & MARJORIE J	002-0070-00-00	120,500	122,700	243,200
NH ELECTRIC COOP INC	999-8888-00-00	0	1,331,800	1,331,800
NORDIN, JEFF & DAYLE	002-0069-08-00	0	7,000	7,000
NORMANDIN, PAUL	001-0009-00-00	83,400	120,700	204,100
NORMANDIN, PAUL M JR	001-0019-02-00	101,500	161,500	263,000
NORTON, ELWIN C	005-0048-00-00	254,200	261,600	515,800
NOTIS-MCCONARTY, EDWARD & JEAN	001-0020-00-00	285,216	200,200	485,416
NOVAK, JOSEPH T & SHARON K	003-0020-07-00	240,000	0	240,000
O'BRIEN, PAUL & RULE, SALLY A	001-0052-00-00	90,600	125,500	216,100
O'DONNELL, SHARON W	002-0051-00-00	169,400	286,300	455,700
O'DONNELL, SHARON W	002-0052-00-00	332,000	0	332,000
O'HAIRE, RUTH	008-0038-00-00	894,000	103,200	997,200
O'HEARN JR, EDWARD L & AMY P	004-0056-04-00	83,500	236,200	319,700
OHNEMUS, WALTER E JR REV TRUST	003-0004-00-00	151,500	226,300	377,800
O'LEARY, JOANNE K	006-0053-00-00	2,300	0	2,300
OLSHESKIE, MARK A REV LIVING TRUST	002-0080-00-00	324,000	43,800	367,800
O'MALLEY, JOSEPH & ALICE	002-0069-13-00	0	4,100	4,100
O'NEIL REV LIVING TRUST, JOAN	002-0013-02-00	83,600	212,200	295,800
ORTOLANI, PATRICIA	003-0114-01-00	89,700	44,000	133,700
OSTERMAN, GLENN & MARCIA	002-0069-15-00	0	6,500	6,500
OUELLETTE, CHERYL L. & PROCTOR, JOHN M	003-0074-00-00	135,800	163,900	299,700
PANGARO REV TRUST, L&E	003-0075-00-00	146,900	202,200	349,100
PAQUETTE, ANATOLE J & MADELYN S TRUST	003-0100-00-00	77,600	0	77,600
PAQUETTE, ANATOLE J & MADELYN S TRUST	004-0027-00-00	109,400	347,400	456,800
PAQUETTE, DONNA R	003-0101-00-00	110,900	171,500	282,400
PAQUETTE, J STEWART	004-0027-02-00	115,800	0	115,800
PAQUETTE, THOMAS & PENELOPE	004-0024-00-00	80,370	0	80,370
PAQUETTE, THOMAS & PENELOPE	004-0025-00-00	2,070	0	2,070
PAQUETTE, THOMAS & PENELOPE	004-0026-00-00	83,300	67,600	150,900
PAQUETTE, THOMAS & PENELOPE	004-0036-00-00	2,175	0	2,175

PARADISE, MICHAEL M. & BRENDA A.	001-0001-01-00		87,000	101,300	188,300
Parcel Count: 1021					
PARENT, ROBERT & LORRAINE	002-0089-00-00		269,300	33,200	302,500
PARLEE FAMILY TRUST, CHARLENE A	009-0028-00-00		400,700	388,400	789,100
PARSONS FAMILY TRUST	002-0005-00-00		299,100	94,500	393,600
PARTRIDGE, MALCOLM & GLORIA	003-0008-00-00		109,100	0	109,100
PAUL, ALAN D & LORRAINE A	007-0012-02-00		1,643,500	0	1,643,500
PBS REVOCABLE TRUST	003-0005-00-00		151,600	206,500	358,100
PEACOCK, DONALD	009-0037-00-00		64,700	83,300	148,000
PEARCE, GEORGE STUART & CAROLE W	008-0014-07-00		346,800	284,200	631,000
PELCZAR COTTAGE REALTY TRUST	002-0022-00-00		159,500	78,300	237,800
PELCZAR, THEODORE L JR & ROBIN C	003-0020-02-00		134,500	161,200	295,700
PERANELLI, KAREN S	004-0006-00-00		79,400	142,000	221,400
PERKINS TRUST, WARREN J	002-0088-00-00		900,094	112,900	1,012,994
PERKINS TRUST,BLANCHE PARKER	001-0042-00-00		75	0	75
PERKINS TRUST,BLANCHE PARKER	001-0043-00-00		2,580	0	2,580
PERKINS TRUST,BLANCHE PARKER	002-0046-00-00		9,118	0	9,118
PERKINS, BLANCHE PARKER TRUST	002-0087-00-00		185,291	120,700	305,991
PERKINS, DAVID W & PAMELA A	006-0078-02-00		84,100	33,200	117,300
PERL, CAROL J & WILLIAM C	008-0014-03-00		159,500	177,500	337,000
PEROLD, ANDRE & SUELLEN	003-0028-00-00		466,056	133,600	599,656
PIERCE, R WENDELL & LINDA	006-0029-19-00		473,600	0	473,600
PIERCE, R WENDELL & LINDA	006-0080-00-00		106,400	0	106,400
PINKARD, ROBERT M	007-0025-00-00		1,375,000	49,800	1,424,800
PINKARD, ROBERT M	007-0026-00-00		1,386,700	179,100	1,565,800
PIPER, DIANA M & GONZALES, BERNARD	003-0058-00-00		91,900	102,100	194,000
PISANELLI, MARIO & NANCY	003-0112-00-00		96,200	76,300	172,500
PITMAN, VAUGHAN & DOROTHY	002-0069-27-00		0	6,000	6,000
PLANTZ, GINA M & ANDREW	004-0037-02-00		75,100	0	75,100
PLUMMER, DAVID & JOANNE	003-0105-02-00		125,100	234,700	359,800
POEHLER, BRENDA	003-0045-00-00		105,400	101,600	207,000
POLICIANO, MARY	003-0067-01-00	0008	160,000	225,000	385,000
POLLOCK, SANDRA ET AL	009-0084-00-00		76,300	47,400	123,700
POLO, MARGARET	003-0048-00-00		82,100	12,900	95,000
POND, PATRICIA	003-0064-00-00		17,900	0	17,900
PONTON, MARK & KAREN S	006-0030-00-00		1,119,300	263,300	1,382,600
POOLE, ROGER & JANE	005-0058-03-00		523,700	67,900	591,600
PORTER JR, LAWRENCE W	009-0023-00-00		80,800	268,900	349,700
POUNDS, JON & JACQUELINE	003-0060-04-00		196,347	275,000	471,347
POWERS, JOHN F III & DONNA Q	003-0067-10-00		99,900	0	99,900
PRESTON, SANDRA L & CEDRIC E	003-0097-10-00		96,400	148,900	245,300
PROULX, ROBERT & SHARON	001-0014-01-00		75,100	0	75,100
PUBLIC SERVICE CO	999-9999-00-00		0	35,900	35,900
QUIGLEY REALTY TRUST	002-0034-00-00		43,000	122,700	165,700
RAFFAELE, FRANK J JR & ELIZABETH C	002-0090-00-00		142,300	343,700	486,000
RAINVILLE, PAUL J & GLORIA	009-0047-00-00		81,000	147,100	228,100
RALEIGH, GREGORY T & CELLINI-RALEIGH	009-0004-00-00		114,700	121,900	236,600
RANKIN, JOHN BRUCE REVOCABLE TRUST	005-0040-00-00		1,040,600	218,600	1,259,200
REAL GREEN LAWN & LANDCARE LLC	003-0115-00-00		200	0	200
REID, DAVID M. & CYNTHIA	003-0071-00-00		144,700	179,800	324,500
REILLY, DAVID	001-0016-00-00		292,600	210,100	502,700
REILLY, DAVID	002-0006-00-00		193	0	193

REILLY, DAVID	002-0009-00-00		73	0	73
REILLY, DAVID	002-0010-00-00		1,236	0	1,236
REMILLARD, RUSSELL & SHEILA	003-0049-00-00		86,700	90,500	177,200
REPASY, WILLIAM	004-0015-00-00		137,800	136,100	273,900
RICH, MICHAEL C & JUDITH	006-0035-00-00		173,400	210,900	384,300
RICHARDSON, HARE & PLATT	001-0054-00-00		84,638	189,800	274,438
RICHARDSON, HARE & PLATT	001-0055-00-00		1,188	0	1,188
RICHARDSON, HARE & PLATT	001-0056-00-00		87,325	0	87,325
RICHARDSON, MARY	002-0069-10-00		0	3,100	3,100
RIGIONE, PAULINA & RALPH	009-0070-00-00		59,700	115,700	175,400
RINES, KEVIN & VICKI	003-0085-00-00		71,700	71,900	143,600
ROBITAILLE, ROGER & CATHY A	005-0064-03-00		137,700	485,800	623,500
ROLLER, PAUL & REBECCA	006-0004-00-00		759,700	154,000	913,700
ROOT, TERRE	002-0069-19-00		0	8,500	8,500
ROSANELLI, PETER ET AL	004-0056-01-00		93,800	191,600	285,400
ROSE, DAVID L. & BRODER, SHARON C.	005-0041-00-00		1,100,000	302,100	1,402,100
ROSEN, MICHAEL I & JACOBSON, PAULINE	001-0003-00-00		252,100	96,400	348,500
ROSENBERGER FAMILY REV TRUST OF 2003	002-0053-00-00		279,000	63,200	342,200
ROSENBLATT, IRA D & BARBARA M	001-0040-03-00		82,300	0	82,300
ROSENBLATT, IRA D & BARBARA M	001-0040-04-00		103,600	510,900	614,500
ROTH, ED & LINDA	002-0069-06-00		0	7,600	7,600
ROWLEY TRUST, VIRGINIA P	005-0035-00-00		1,905,000	202,900	2,107,900
ROWLEY, HUNTER	005-0047-00-00		235,300	0	235,300
ROY, LISE F	002-0090-02-00		150,300	211,900	362,200
ROYEA, DAVID & JOAN	004-0053-00-00		106,200	115,100	221,300
ROYEA, DAVID E & JOAN M	004-0053-02-00		81,200	11,900	93,100
ROYEA, HOLLY N	004-0004-18-00		86,800	170,800	257,600
RUEL, JAYNE M	003-0026-00-00		145,900	184,400	330,300
RUEL, PETER	004-0023-00-00	0001	0	145,500	145,500
RUEL, PETER J	004-0023-00-00		100,800	42,500	143,300
RUITER III, CHARLES W.	003-0061-00-00		89,700	11,200	100,900
RUSSETT, TRACEY V	008-0014-02-00		142,500	276,800	419,300
RYAN, DANIEL & DONNA	007-0078-00-00		61,800	90,600	152,400
RYDSTROM, NANCI E 2000 REV TRUST	007-0012-01-00		1,643,500	0	1,643,500
SABIRAI, JOLENE	002-0069-33-00		0	7,100	7,100
SANDMANN, RONALD A	009-0088-00-00		81,300	46,400	127,700
SANFORD, CONSTANCE R	001-0006-00-00		333,300	163,700	497,000
SAPACK, NANCY A & KEITH B	003-0020-05-00		146,200	282,600	428,800
SAVOIE, NORMAND R JR & ROGER JR	005-0014-00-00		146,000	235,700	381,700
SCALZO, JOSEPH A TTE 2001 REV TRUST	009-0063-02-00		61,000	94,000	155,000
SCHIMKE, DAVID	002-0060-00-00		124,100	177,700	301,800
SCHLEMMER, AMY L	002-0013-07-03		89,400	0	89,400
SCHLEMMER, CYNTHIA	004-0056-05-00		77,400	0	77,400
SCHLEMMER, JOHN & CYNTHIA	004-0056-06-00		114,300	270,300	384,600
SCHMIDT, GARROLD W & HILDA C	008-0014-05-00		287,000	683,200	970,200
SCHOENBAUER FAMILY TRUST	005-0016-00-00		84,600	187,600	272,200
SCHOFIELD, LYNN & DENNIS	009-0020-00-00		89,600	245,500	335,100
SCHWARTZ, LOWELL & KARLENE	007-0024-00-00		1,376,100	69,000	1,445,100
SCOTT, KIMBERLEE-ANN	003-0090-00-00		188,000	214,200	402,200
SCOTTO, JR. ANTHONY ET AL	007-0048-00-00		1,530,200	551,300	2,081,500
SECORD, FRANCES R 2000 REVOCABLE TR	008-0004-00-00		145,800	251,900	397,700
SEELY, JAMES & KENDAL	009-0001-00-00		86,200	184,100	270,300

SEERY 1993 QPRT	007-0038-00-00		2,781,727	359,100	3,140,827
SEGAL, ILENE	001-0039-00-00		79,690	0	79,690
SEGAL, ILENE	001-0061-00-00		232	0	232
SENA, DEAN	002-0030-00-00		210,000	39,900	249,900
SHADOFF, MICHAEL & EDWARD	002-0085-00-00		270,000	57,300	327,300
SHAW REV TRUST, ELWOOD & GRETA	009-0003-00-00		100,000	133,400	233,400
SHAW, MICHAEL K & LISA ALICE ELLIOT	003-0017-01-04		182,800	0	182,800
SHAW, RONALD & TAYLOR, LINDA	003-0087-00-00		84,500	112,800	197,300
SHEAFE HARBOR HOUSE INC	009-0071-00-00		185,000	114,500	299,500
SHELDON, LISA KENNEDY REV TR OF 199	005-0061-00-00		1,660,400	111,700	1,772,100
SHELLITO NOMINEE TRUST II, BARBARA	005-0038-00-00		1,230,600	161,600	1,392,200
SHEPARD, WILLIAM H & DEBRA M	009-0014-00-00		90,100	101,700	191,800
SHLAGER TRUST, HELEN J	004-0041-00-00		152,900	213,900	366,800
SHOWERS, CRAIG R & JANET L	006-0029-01-00		181,200	274,800	456,000
SHUFFLETON, TIMOTHY & ARIANE	004-0056-02-00		97,100	230,500	327,600
SHUKRI, SAM & BONNIE	002-0069-23-00		0	3,100	3,100
SHUTE, ELSIE	003-0059-00-00		91,800	64,700	156,500
SHUTE, TY W & CHRISTINE M	003-0059-02-00		92,600	75,400	168,000
SIGNER, STEVE	002-0069-32-00		0	7,300	7,300
SILBER, MARY KATHRYN 1996 REV TRUST	007-0056-00-00		801,200	92,000	893,200
SINNOTT, KLARA LOUISE	001-0013-00-00		281,800	21,000	302,800
SKAWINSKI, W BRUCE & MARY ANNE	003-0097-01-00		127,100	187,100	314,200
SKERRY REALTY TRUST, WILLIAM J	007-0081-00-00		68,900	16,100	85,000
SKIP TO MY LOO	009-0072-00-00	0008	26,400	82,000	108,400
SKIP TO MY LOO	009-0072-00-00	0009	24,000	77,500	101,500
SKIP TO MY LOO	009-0072-00-00	0010	62,400	125,100	187,500
SKIP TO MY LOO	009-0072-00-00	0011	62,400	126,000	188,400
SKIP TO MY LOO	009-0072-00-00	0012	103,200	167,800	271,000
SMALL, RACHEL & ALMON	008-0035-00-00		134,500	154,000	288,500
SMITH, AARON & INGRID ET AL	008-0015-00-00		171,964	132,500	304,464
SMITH, DAVID C	003-0097-04-00		67,700	0	67,700
SMITH, EVERETT WAYNE	003-0057-00-00		129,700	33,300	163,000
SMITH, GEORGIA D	007-0043-00-00		1,195,700	329,400	1,525,100
SMITH, KENNETH J & PEGGY A	006-0021-00-00		136,600	84,300	220,900
SMITH, MURRAY D REVOCABLE LIVING	007-0068-00-00		710,600	116,900	827,500
SMITH, RICHARD & MARION	003-0039-00-00		91,100	107,100	198,200
SMITH, SALLY ANNE & SMITH, ROYAL WM	003-0020-04-00		133,200	242,200	375,400
SMITH, SHIRLEY	008-0014-12-00		15,089	0	15,089
SMITH, SHIRLEY	008-0017-00-00		131,200	111,000	242,200
SMITH, STEVEN & DAWNA	003-0059-01-00		91,500	84,600	176,100
SNOW, KURT E & PARENT, SARAH L	009-0013-00-00		89,700	133,600	223,300
SOUCY, JEAN L & SANDRA R	003-0067-02-00		111,800	21,500	133,300
SPAULDING, WALTER C & IRENE M	002-0074-00-00		362,500	284,000	646,500
SPEAKE, ROBIN	004-0004-17-00		84,600	107,100	191,700
SPLAINE, SHIRLEY TRUST	001-0026-00-00		87,800	165,400	253,200
SPRANGEL, CHRISTOPHER J & MANSELL, LIBBI	007-0067-00-00		655,600	76,100	731,700
SQUAM LAKE 63 REALTY TRUST	006-0041-00-00		172,500	211,100	383,600
SQUAM LAKES ASSOC	004-0038-00-00		13,200	0	13,200
SQUAM LAKES ASSOC	005-0031-00-00		330	0	330
SQUAM LAKES CONSERVATION SOCIETY	006-0029-03-00		158,200	0	158,200
SQUAM LAKES CONSERVATION SOCIETY	007-0014-07-00		13,623	0	13,623
STARBUCK, RICHARD	006-0027-00-00		820,900	420,300	1,241,200

STARBUCK, RICHARD	006-0034-00-00		40,000	0	40,000
STATE OF NH FISH & GAME	001-0030-00-00		205,200	0	205,200
STEARNS, BRENT ASHLEY	003-0014-00-00		213,900	366,100	580,000
STEARNS, MARK B & LYNDA R	008-0011-04-00		127,700	200,500	328,200
STENQUIST ET AL, RUBY J	002-0003-00-00		246,800	32,000	278,800
STEPHENS, RICHARD & APRIL	006-0057-01-00		2,700	0	2,700
STOCKER, DANIEL F & SUSAN	003-0097-06-00		98,800	146,500	245,300
STONE, JAMES M & CATHLEEN D	007-0039-00-00		2,869,400	2,009,100	4,878,500
STREHLE,GLENN & KATHERINE	005-0064-02-00		93,000	0	93,000
STREHLE,GLENN & KATHERINE	007-0020-00-00		1,376,400	247,700	1,624,100
STRINGFELLOW, DENISE W REV TRUST OF 1999	003-0006-00-00		150,100	213,400	363,500
STUDLEY, MEL & EUNICE	002-0069-01-00		0	7,800	7,800
STURTEVANT COVE ASSOC	006-0029-17-00		1,051,000	4,300	1,055,300
SULLIVAN LIVING TRUST	002-0066-00-00		319,500	69,000	388,500
SULLIVAN, ELOIS	006-0018-00-00		135,700	203,800	339,500
SULLIVAN, MONICA	002-0086-00-00		216,000	68,800	284,800
SULLIVAN, THOMAS P	005-0044-00-00	0003	300,000	52,900	352,900
SUTCLIFFE FAMILY TRUST	002-0078-00-00		371,500	37,300	408,800
SWAN & PERESS ELIZ, JAMES A	005-0030-00-00		965,900	255,600	1,221,500
SWEENEY, PAIGE	002-0028-00-00		303,300	172,900	476,200
SWIFT, JOHN & THERESA	008-0022-00-00		111,300	108,500	219,800
SYLVIA, DAVID & DEBORAH	003-0060-01-00		141,200	164,600	305,800
TALBOT, LAURENCE	006-0068-00-00		1,900	0	1,900
TARTE, CARL	003-0020-01-00		133,400	179,300	312,700
TATE, EVELYN J.	003-0067-01-00	0004	160,000	195,000	355,000
TAYLOR III, GERALD & KIMBERLY	005-0008-00-00		69,700	109,600	179,300
THE HAROLD C & KARIN KARAGOZIAN TR	005-0044-00-00	0006	250,000	112,800	362,800
THE SCHONARTH FAMILY TRUST OF 2001	005-0003-02-00		79,400	0	79,400
THIBEAULT, DONALD & BEATRICE	001-0017-00-00		199,500	117,100	316,600
THOMPSON REALTY TRUST	005-0023-01-00		1,733,400	617,500	2,350,900
THOMPSON, ANNA & ROBERT	001-0032-00-00		67,100	8,700	75,800
THOMPSON, JOHN & CAROL	005-0018-00-00		2,063	0	2,063
TICE, ROBERT J	005-0017-01-00		2,176	0	2,176
TIERNEY, WM R REVOCABLE TRUST OF 1989	005-0034-00-00		1,651,200	185,600	1,836,800
TILTON, MICHAEL W & SUSAN K	004-0056-09-00		95,300	151,000	246,300
TINKER, ERIC J & HEATHER L	003-0023-00-00		145,200	155,300	300,500
TINKER, ROBERT T JR	003-0043-00-00		95,100	132,400	227,500
TOCZKO, GARY & PAMELA	006-0019-00-00		142,500	157,600	300,100
TOROW, GARY	008-0014-10-00		133,900	366,400	500,300
TOWER, HARRY L III REV TRUST	006-0057-00-00		111,100	319,700	430,800
TOWNSEND, BARBARA	005-0044-00-00	0004	300,000	36,500	336,500
TOWNSLEY FAMILY TRUST	007-0076-00-00		1,386,700	167,900	1,554,600
TREVOR, JR FREDERICK A 2002 REV TR	004-0001-01-00		83,300	37,300	120,600
TREVOR, KEITH & JACQUELINE	008-0019-00-00		125,000	320,400	445,400
TURCOTTE, MARCEL R & ANNMARIE PINTAL	005-0042-00-00		1,121,500	335,700	1,457,200
TWOMBLY ET AL, ROBERT G	005-0019-00-00		1,708,410	192,000	1,900,410
TWOMBLY III ET AL, ALEXANDER	005-0020-00-00		1,248,160	42,500	1,290,660
UHLENDORFF, JAMES	001-0033-00-00		80,700	84,400	165,100
ULM, R LEIGH	008-0028-02-00		174,900	194,700	369,600
ULM, R LEIGH	009-0078-02-00		260,000	99,000	359,000
ULM, RONALD E. & DEBORAH L.	009-0045-00-00		85,800	146,800	232,600
URSILLO, PAUL C. & ELFLINE, AMY L.	004-0030-00-00		107,700	280,000	387,700

VALPEY, ROBERT & ALICE	009-00B1-00-00		0	5,150	5,150
VALPEY, ROBT W REVOCABLE TRUST ET AL	005-0025-00-00		124,600	16,000	140,600
VALPEY, ROBT W REVOCABLE TRUST ET AL	005-0026-00-00		1,521,200	505,600	2,026,800
VAN OTTERLOO, EYK A DE MOL	007-0017-00-00		1,215,100	0	1,215,100
VANASSE, RONALD & VIRGINIA	002-0069-18-00		0	4,500	4,500
VAUGH, JEFFREY & PAMELA	002-0045-05-00		150,200	59,200	209,400
VIENS, HARRY H & KATHLEEN E	008-0008-00-00		240,400	441,200	681,600
VOGLER, ROBT L. & JOAN E TRUSTS OF 2001	002-0083-01-00		288,200	227,700	515,900
VOLZ ET AL, BERNARD E	001-0048-03-00		901	0	901
VOLZ ET AL, BERNARD E	001-0048-04-00		699	0	699
VOLZ, BERNARD & CRIASIA, MAUREEN	001-0039-01-00		956	0	956
VOLZ, BERNARD & CRIASIA, MAUREEN	001-0039-06-00		367	0	367
VOLZ, BERNARD E & CRIASIA, MAUREEN A	001-0039-02-00		415	0	415
VOLZ, BERNARD E & CRIASIA, MAUREEN A	001-0039-03-00		395	0	395
VOLZ, BERNARD E & CRIASIA, MAUREEN A	001-0039-04-00		350	0	350
VOLZ, BERNARD E & CRIASIA, MAUREEN A	001-0039-05-00		742	0	742
VOLZ, BERNARD E. & CRIASIA, MAUREEN A	001-0023-00-00		380,200	596,300	976,500
VORISEK, JEAN E FAMILY TRUST	003-0027-00-00		214,000	131,200	345,200
WAGNER, JOHN & MELISSA	002-0069-31-00		0	6,800	6,800
WALDRON, JAMES	002-0040-00-00		91,500	0	91,500
WALKER, DAVID	009-0056-00-00		78,100	100,600	178,700
WALKER, ROBERT I & JEAN F	003-0009-00-00		214,900	298,900	513,800
WALMSLEY, ROBT J LIVING TRUST ET AL	008-0014-09-00		196,700	111,500	308,200
WALSH, JOHN	009-0009-00-00		90,600	121,900	212,500
WALTON, CRAIG S	004-0056-00-00		4,600	0	4,600
WARD, THOMAS F III	003-0065-03-00		66,900	38,600	105,500
WARNER QPR TRUSTS, MARY A & KENT	006-0003-00-00		1,000,500	135,500	1,136,000
WARNER TRUSTS, MARY A & KENT	006-0001-04-00		461,500	0	461,500
WARNER TRUSTS, MARY A & KENT	006-0014-00-00		141,600	227,900	369,500
WATKINS, FRANK & DEBORAH	004-0004-10-00		83,600	189,500	273,100
WATSON, HAROLD E & DEBORAH C	008-0036-08-00		1,223,200	650,200	1,873,400
WAUKEWAN GOLF CLUB INC	003-0056-00-00		3,328	0	3,328
WAUKEWAN GOLF CLUB INC	003-0069-00-00		153,200	0	153,200
WEATHERBIE, MATTHEW & SUSAN	005-0027-00-00		1,215,264	301,700	1,516,964
WEATHERBIE, MATTHEW & SUSAN	005-0028-00-00		11,007	0	11,007
WEEKES, JOHN H & LORY M	003-0020-08-00		275,000	0	275,000
WEEKS III, IRA & KATHERINE	003-0021-00-00		149,800	239,300	389,100
WEEKS III, IRA & KATHERINE	004-0001-00-00		102,400	362,100	464,500
WEEKS III, IRA M & STEVEN W	003-0089-00-00		71,400	0	71,400
WEEKS, ROBERT A JR & JUNE A	003-0114-00-00		93,100	30,800	123,900
WEEKS, SUSAN	004-0034-00-00		82,600	107,600	190,200
WEIN, DAVID R & MARTHA J REV TRUST	002-0075-00-00		362,300	31,400	393,700
WELCH, DONALD & HELEN	009-0034-00-00		100,300	263,400	363,700
WELCH, HARRY A. JR	009-0061-00-00		79,200	128,600	207,800
WELDON, KENT & MEGHAN	005-0058-02-00		1,862,700	1,021,100	2,883,800
WELLS, DONALD & RUTH	003-0067-01-00	0002	160,000	177,000	337,000
WESTGATE, WES & LIZ	002-0069-21-00		0	8,700	8,700
WESTVIEW CENTER PROPERTIES LLC	007-0059-00-00		778,800	82,000	860,800
WHALEN, SALLY & THOMAS	008-0016-00-00		134,255	167,100	301,355
WHALEN, WENDY G	009-0049-00-00		91,400	148,000	239,400
WHATLEY, ALLAN REV TRUST	005-0037-00-00		1,311,800	219,100	1,530,900
WHITE, GARY T & LYNN R	002-0071-00-00		125,900	125,100	251,000

WHITE, JOHN & MELANCY	003-0062-00-00		150,700	274,900	425,600
WHITE, RICHARD L & SYLVIA G	009-0080-00-00		159,400	160,100	319,500
WHITE, ROLAND L & ALTA C	006-0045-11-00		175,300	163,800	339,100
WHITE, SHIRLEY 1995 TRUST	002-0021-00-00		84,538	131,700	216,238
WHITEHEAD TRUST, FRANCES C P	005-0021-01-00		1,040,400	615,100	1,655,500
WHITING, JOHN & MARIE	008-0027-00-00		121,700	98,900	220,600
WHITING, LELAND & STEPHANIE	004-0029-00-00		83,100	101,300	184,400
WHITLESS LLC	009-0082-00-00		404,600	486,900	891,500
WHITMORR L.L.C.	009-0072-00-00	0003	476,200	937,000	1,413,200
WHITMORR LLC	009-0072-00-00	0001	118,800	301,800	420,600
WHITMORR LLC	009-0072-00-00	0002	62,400	161,500	223,900
WHITNEY, SUSAN J	009-0086-00-00		80,800	39,100	119,900
WHITTLESEY, CHARLES & MAGUIRE, CINDY J	002-0065-00-00		457,000	50,500	507,500
WICHLAND, ROBERT & ELIZABETH	001-0025-00-00		97,600	326,400	424,000
WIEDMAN, LORNA L TRUST	006-0049-00-00		78,300	0	78,300
WILKINSON, ALLAN R & SUSAN M	002-0013-07-04		79,300	0	79,300
WILLIAMS, CHRISTOPHER & ANN	003-0029-00-00		685,200	345,200	1,030,400
WILLIAMS, CHRISTOPHER & ANN	003-0031-00-00		0	0	0
WILLIAMS, DONALD T & PAMELA J	007-0085-00-00		80,200	208,600	288,800
WILLIAMS, RACHEL W	009-0064-00-00		63,300	113,500	176,800
WINNIPESAUKEE FLAGSHIP CO	009-0083-00-00		1,200,000	254,400	1,454,400
WINROTH, KRISTIAN C	004-0020-00-00		85,200	173,300	258,500
WINSOR, DONALD & DONNA	002-0014-00-00		87,600	176,300	263,900
WOOD, PETER M. & JOANN C.	007-0013-02-00		2,120,200	1,273,500	3,393,700
WOOD, RAWSON L WOOD 1993 TRUST	007-0035-00-00		3,100,900	188,200	3,289,100
WOODAMAN, GREGORY & ROBIN	008-0014-01-00		132,100	211,800	343,900
WOODLAND TRUST	007-0027-00-00		1,386,700	97,700	1,484,400
WOODS, THOMAS & PATRICIA ET AL	007-0041-01-00		2,221,600	575,300	2,796,900
WOODWORTH, W LEE	009-0019-00-00		90,400	153,800	244,200
YERED FAMILY TRUST	003-0098-00-00		68,000	0	68,000
YOUNG, DICK & CAROL	002-0069-35-00		0	6,000	6,000
YOUNG, RICHARD & PATRICIA	006-0048-00-00		1,500	0	1,500
YOUTZ, PHILIP R	001-0034-00-00		800	0	800
YOUTZ, PHILIP R	002-0016-00-00		89,700	156,600	246,300
YUILL FAMILY REALTY TRUST	005-0050-00-00		253,800	114,500	368,300
ZARROW FAMILY REALTY TRUST	006-0043-00-00		172,000	116,200	288,200
ZILONIS, PETER & PAM	002-0069-05-00		0	4,400	4,400

TOWN OF CENTER HARBOR

TO REPORT FIRES

OR CALL EMERGENCY EQUIPMENT

DIAL 911

AMBULANCES – HOSPITALS

AMBULANCE FOR EMERGENCIES ONLY – 911

Stewart's Ambulance – 279-5901
Lakes Region General Hospital – Laconia – 524-3211
Huggins Hospital – Wolfeboro – 569-2150

POISON INFORMATION CENTER

Hanover – 643-4000
Boston – 1-617-232-2120

POLICE OFFICIALS

Center Harbor Police Department – 253-9756 or 527-5454 or 911
State Police (Tamworth) – 323-8112
State Police (Concord) – 271-3636

FIRE OFFICIALS

Center Harbor Fire Chief – 253-4451 or 455-5366
Center Harbor Fire Station – 253-4451
Burning Permits (issued to property owners during regular Town Office hours) – 253-4561
At all other times, call the Forest Fire Warden – 253-4451 or 455-5366
Emergency Management Director – 253-4561 or 253-6167